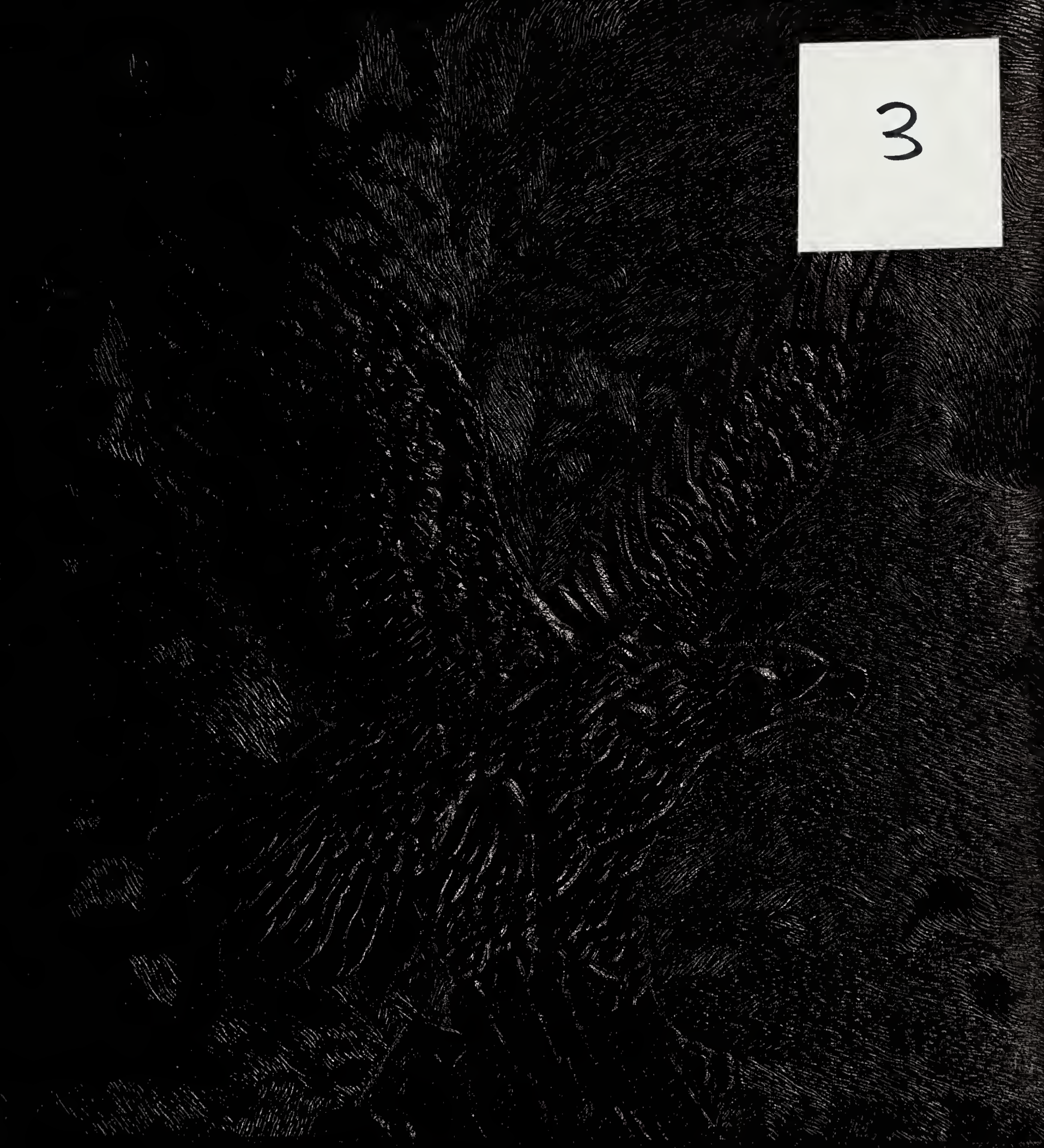

3

The RIPARIAN

NINETEEN FIFTY-SIX

Digitized by the Internet Archive
in 2019 with funding from
LYRASIS and LYRASIS Members

https://archive.org/details/riparian1956gree_0

WE
THE SENIORS OF
G.C.H.S.

Realizing that High School Days are soon lost to be recalled only in future days, present these memories in. . . . . .

The 1956

GREENSVILLE COUNTY HIGH

Riparian

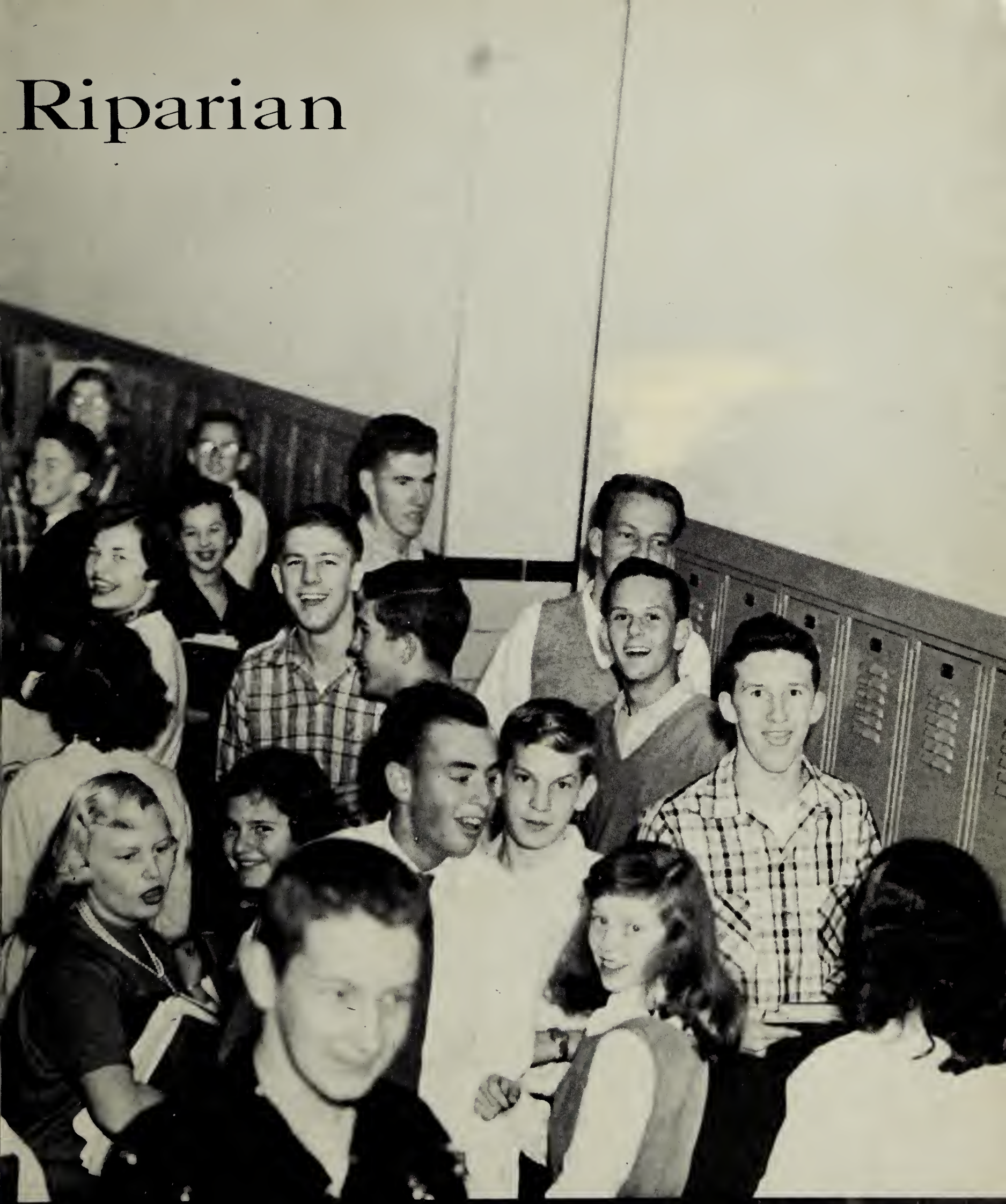

SCHOOL EMPORIA, VIRGINIA

Miss Lucy Davis

Because of her faithfulness and devotion to her task,
Because of her friendliness and keen sense of humor,
Because of her understanding and excellent guidance,
Because of our love and respect for her and for the principles for which she stands
We, the Senior Class of 1956, wish to . . . . . .

Honor this teacher . . .

Educators

Superintendent And Secretary

E. R. RIEDEL

NELL JEAN

GREENSVILLE COUNTY SCHOOL BOARD

C. P. FLYTHE, Chairman
Zion District

V. J. KREIENBAUM
Belfield District

A. G. SLATE
Hicksford District

A. G. Wright, Principal
Confers with Riparian Editor,
Nancy Barnes

MRS. LOUISE STAINBACK
Secretary
To
Principal

HISTORY
Miss Trixie Johnson
Mr. Dana Hunt - Mr. Henry Matthews

BUSINESS EDUCATION
Mr. Shelby Arritt - Mrs. Jane Tucker

Faculty

MATHEMATICS
Miss Lucy Davis - Mrs. Betty Wiley
Mr. Dana Hunt

VOCATIONAL EDUCATION
Mr. M. M. Mosely, Jr. - Mr. James Templon

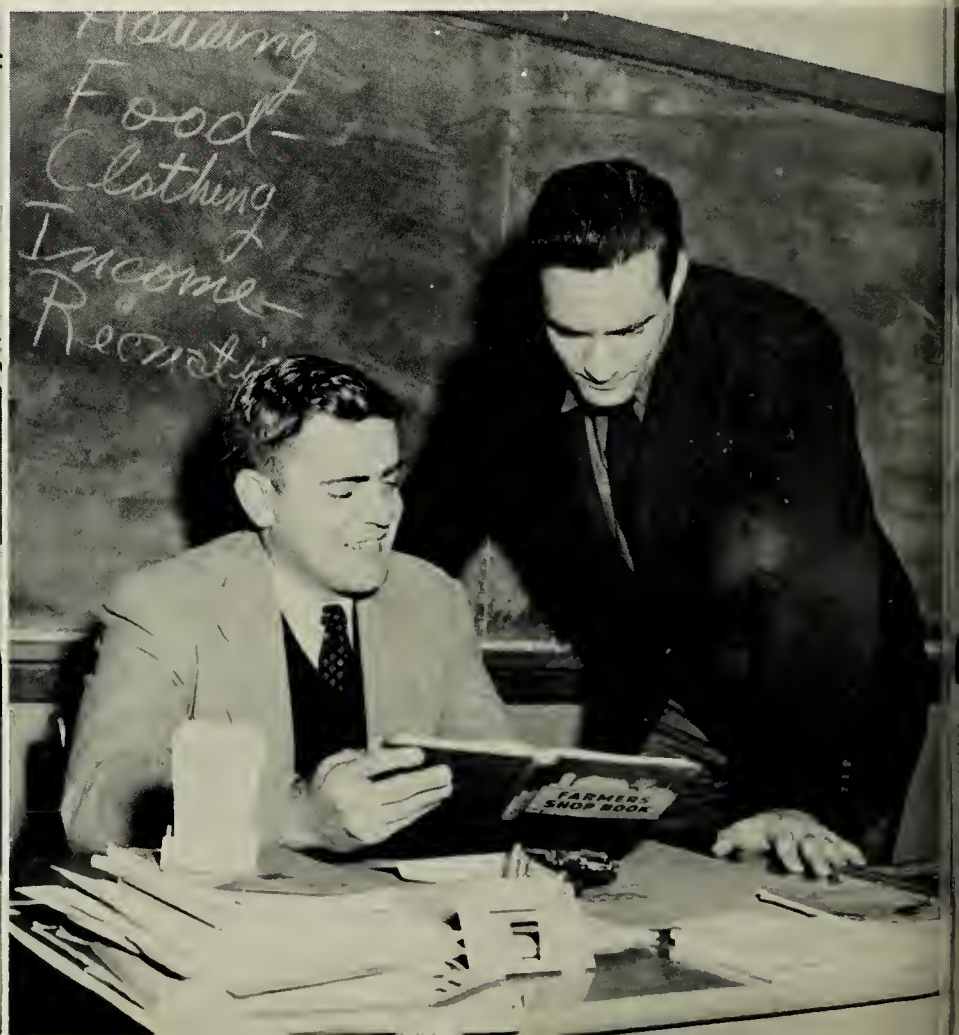

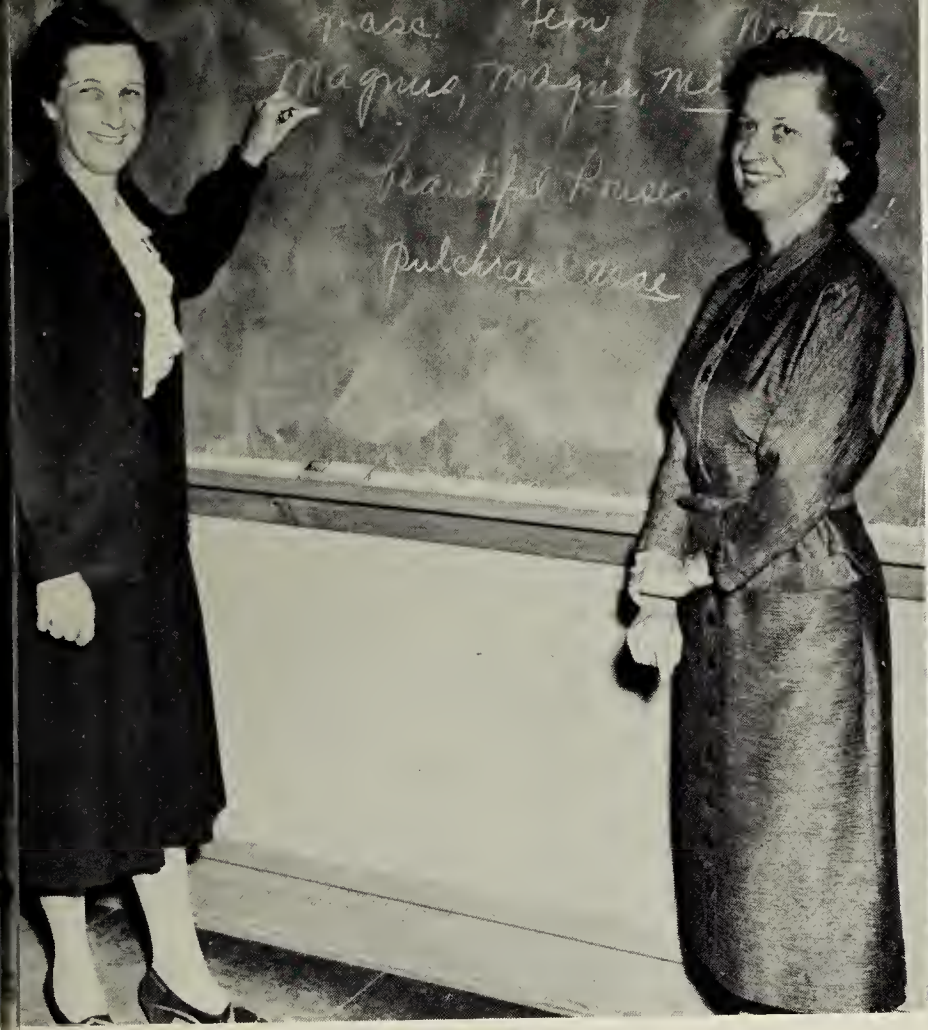

FOREIGN LANGUAGE
Mrs. Eugenia Atkinson - Mrs. Jessie Wood

PHYSICAL EDUCATION
Mrs. Dorrice Rogers
Mr. Charles Deacon - Mr. Robert A. Miller

Faculty

HOME ECONOMICS
Mrs. Lucille Tulloh - Mrs. Merle Vassar

ENGLISH
Mrs. Lota Reid
Mrs. Jessie Wood - Mrs. Alice Matthews

SCIENCE
Mr. Charles Deacon
Mrs. Merle Vassar - Mr. Dan Vacca

LIBRARIAN
Mrs. Judson Parker

Faculty

MUSIC
Mr. Henry Matthews - Mrs. Elizabeth Moseley

DRIVER EDUCATION
Mr. Charles Deacon

...Cherish These Friends

Daphine Pollard - Reporter James Drewry - President Barbara Beale - Secretary

Dickie Parker - Treasurer Jonnie Seegers - Vice-President

The Senior Class

Looking back over the last four years it seems as if many exciting events happened each year.

We were led in our Senior year by James Drewry, President; Jonnie Seegers, Vice President; Barbara Beale, Secretary; Dickie Parker, Treasurer; and Daphine Pollard, Reporter.

As Seniors we worked hard and it seemed that there was something to do every minute. College Day was a very important event for us because more than ever we realized that soon we would be out of school and would be starting out on careers of our own. In February we went to Richmond to see the General Assembly in session. Later in the spring we went to New York. This was very exciting for us and we enjoyed it very much.

As Seniors we had many privileges and the one we appreciated the most was being first in the lunch line.

A very big event of our Senior year was when we gave "Henrietta the Eighth." Another happy event was Senior Day. On this day we enjoyed teaching some of the classes and putting on a program for the student body.

Running the town for a day was excellent training for future citizenship. We elected town officials from the members of the Senior Class, and they ran Emporia for a day.

The Junior Class gave us a very exciting Junior-Senior Prom, "Hawaiian Cruise." We returned the favor by entertaining the Juniors at a picnic at the end of school.

Bunny Johnston made a very capable President of the S.C.A. and we shall never forget how hard Nancy Barnes and Dickie Parker worked as Editor-in-Chief and Assistant Editor of our annual.

Our Junior year was very successful. I am sure no one will ever forget our minstrel and the many other projects we had to raise money for the Junior-Senior Prom, "April in Paris." Another exciting event that year was when we ordered our class rings. Our officers were Bunny Johnston, President; Dickie Parker, Vice President; Daphine Pollard, Secretary; James Drewry, Treasurer; and Jane Ruth Thorpe, Reporter.

We chose Frances Phelps and Peggy Poole for our homecoming representatives.

In the second year we elected Bart Rainey, President; Bunny Johnston, Vice President; Jane Ruth Thorpe, Secretary; Bobby Faison, Treasurer; and Jonnie Seegers, Reporter. Our homecoming representatives were Eloise Harris and Frances Phelps.

SENIOR SPONSORS
Miss Trixie Johnson and Miss Lucy Davis

For our first year in high school we chose James Drewry for our President, Bunny Johnston for Vice President, Frances Phelps for Secretary, Norman Seifert for Treasurer and Betsy Harding for Reporter.

On May 15, we had a Cotton Ball. We chose Eloise Harris and Marilyn Frye for our homecoming representatives.

The four years of our high school life have gone by rapidly and although we were discouraged sometimes, we know that it was well worth the effort for at the end is a pot of gold greater than you can find anywhere; a high school diploma. Now we are ready to give our best to the world.

ELEANOR LEE ALLEN
"Liberace"

HARRY HAYWOOD AUTRY
"Gene"

The Senior Class

MADELINE JOYCE BENTON
"Maybelline"

GEORGE RUBEN BLICK
"George"

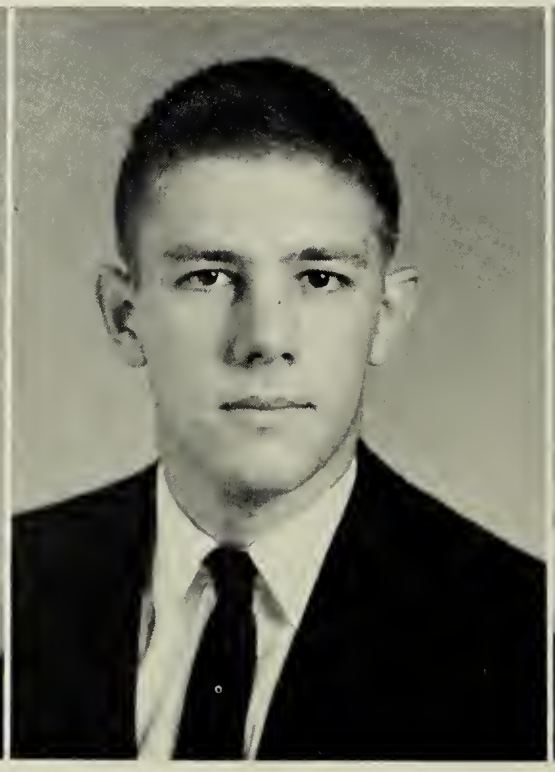

HATTIE LOU BRADLEY
"Hattie"

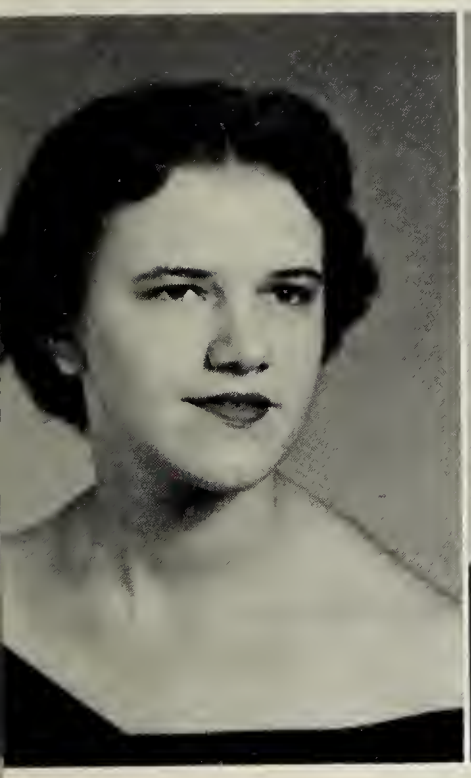

NANCY RUTH BARNES
"Nancy"

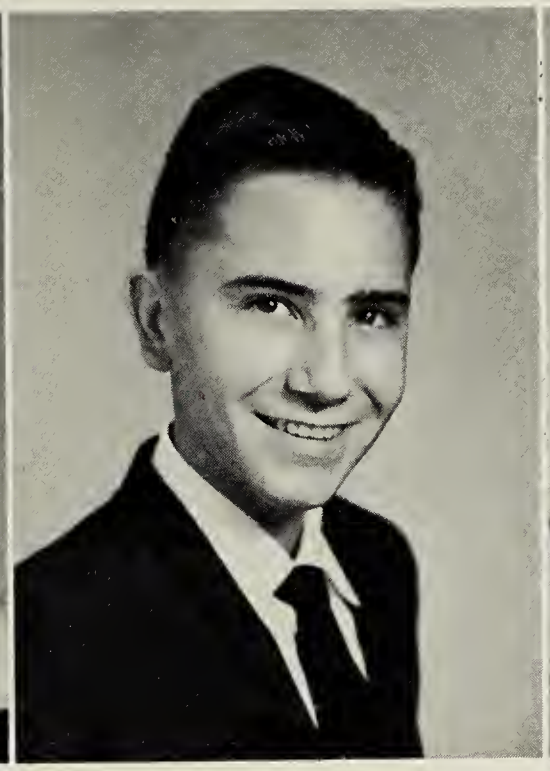

RUFUS THOMAS BARNES, JR.
"Tommy"

BARBARA ANN BEALE
"Babs"

of 1956

ESSE JAMES BRADLEY
"Stupid"

GENE WILSON DOYLE
"Rope"

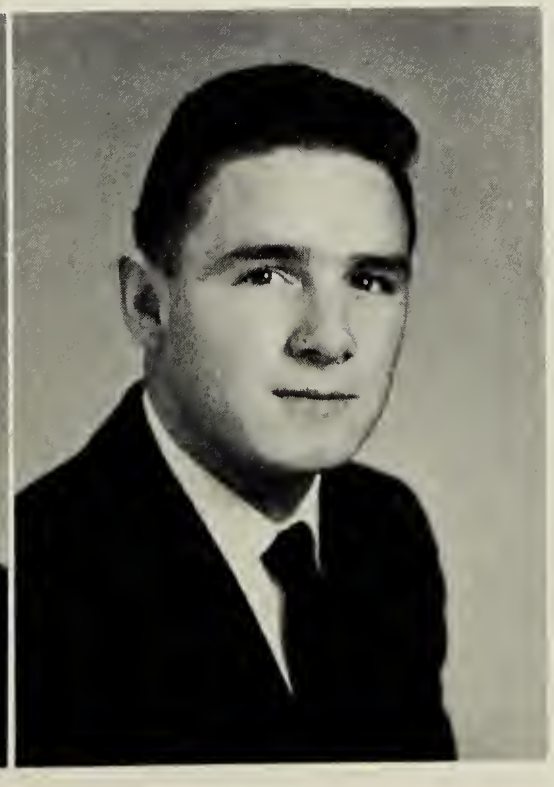

Upholds this Motto:
"To strive, to seek,
to find, and not to
yield."

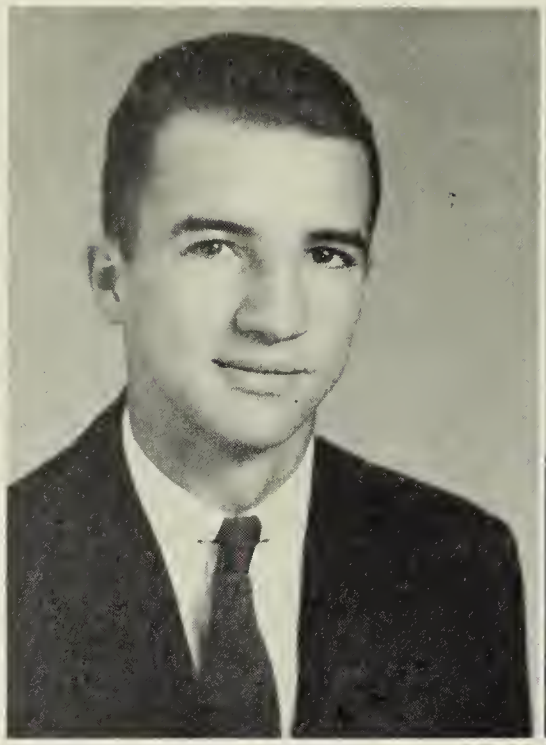

JAMES EDWIN DREWRY
"Droopy"

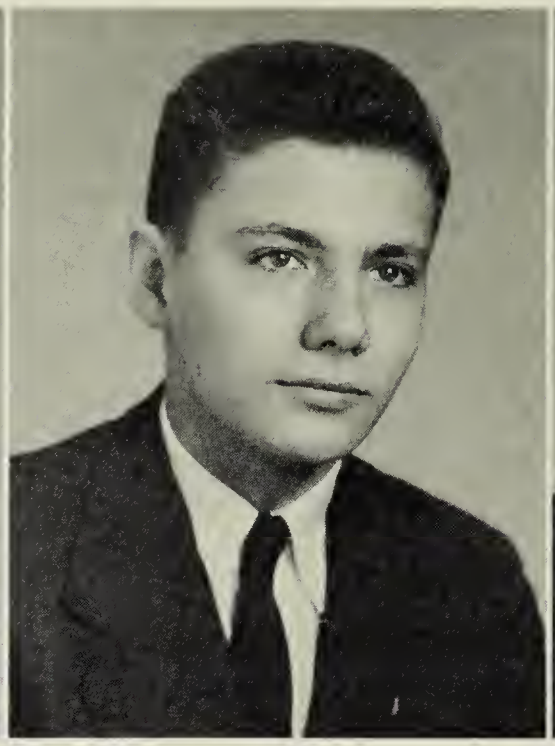

GILBERT EMMETT DUNCAN, JR.
"Mike"

ALFRED COLLINS FAISC
"Alfred"

The Senior Class

JOSEPHINE FERGUSON
"Phine"

PATRICIA ANN GRAY
"Pat"

Wears this flower--
the White Carnation.

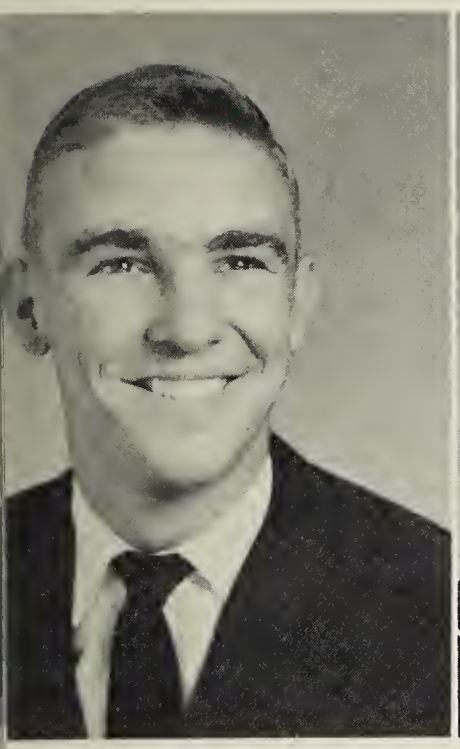

BERT KING FAISON, JR.
"Allah"

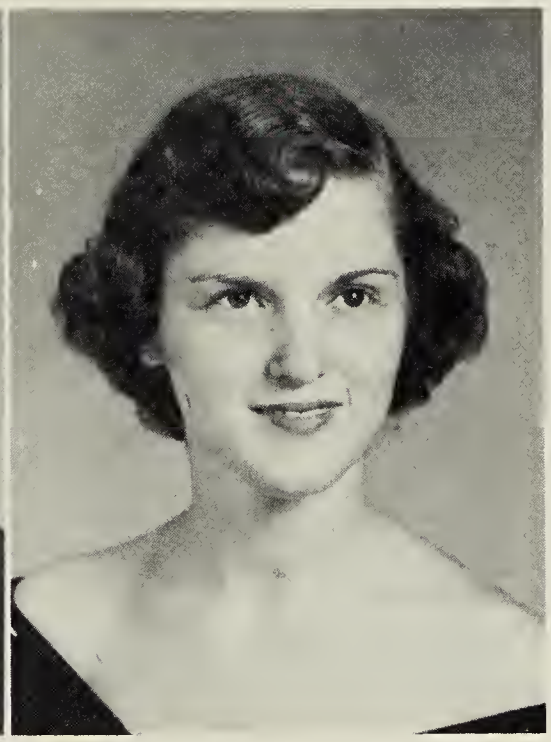

ERNESTYNE FERGUSON
"Ernie"

of 1956

DAVID WARREN HADLEY
"Doc"

EVELYN MAXINE HALL
"Ebb"

MARY ELIZABETH HARDING
"Bet"

ELLA DEAN HARRIS
"Dean"

ELOISE VICTORIA HARRI
"Hunk"

The Senior Class

SARAH ELIZABETH HELLAMS
"Surrie"

NANCY JO HILL
"Nancy Jo"

OTHO BERTRAM JOHNSON, JR
"Bert"

JAMES BATTE HARRIS
"Red"

MARGARET ELIZABETH HARRIS
"Maggie"

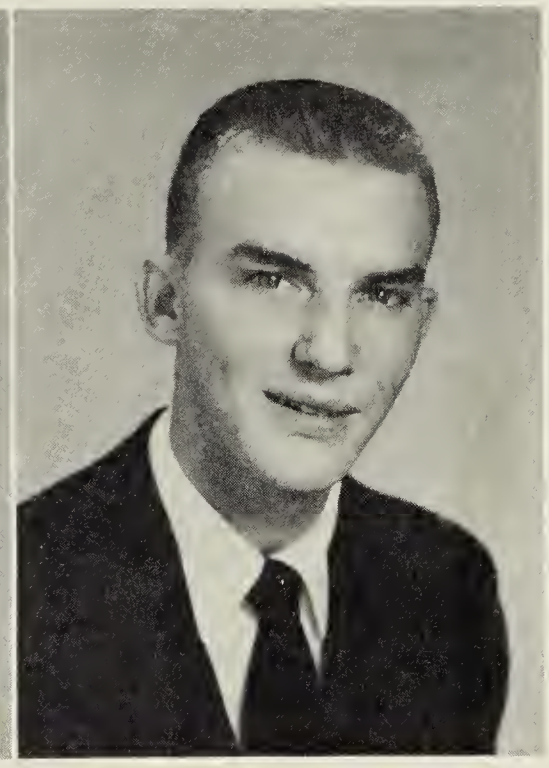

RAYMOND HENRY HARRIS
"Shag"

of 1956

ANCY CAROLYN JOHNSON
"Nancy"

FREDERICK ELLIOTT JOHNSTON, III
"Bunny"

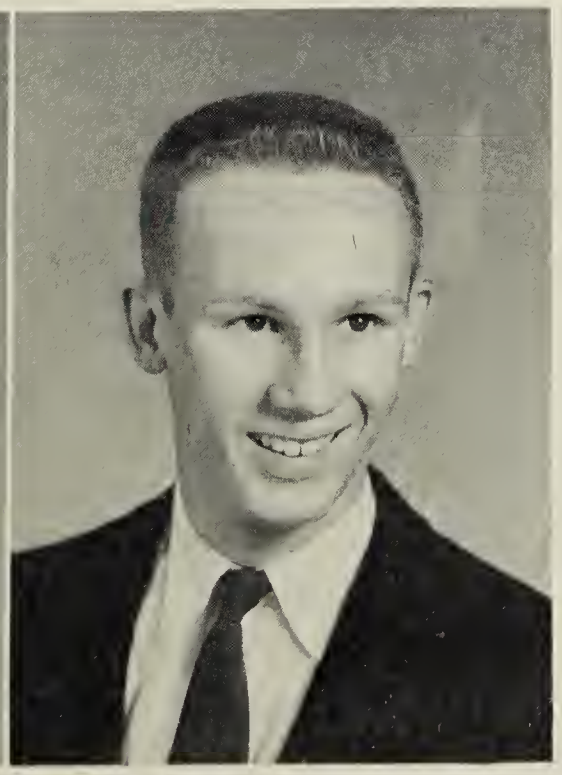

Chose these colors--
Blue and White

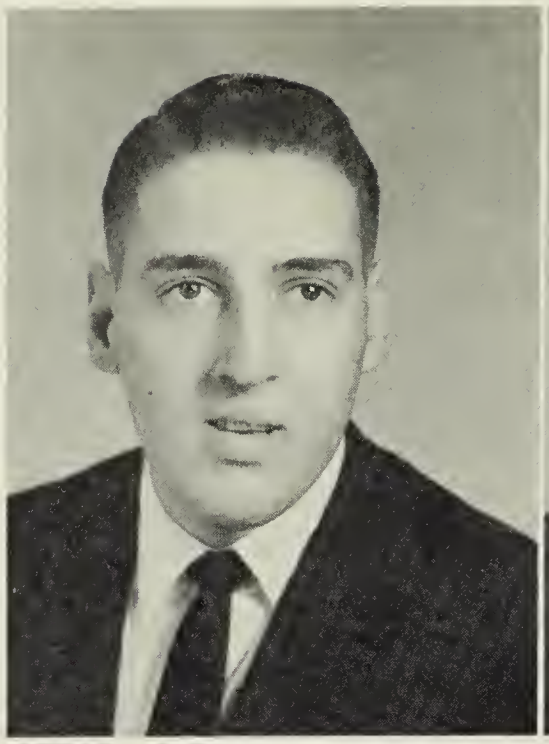

HAROLD DANIEL JONES
"Dan"

DEMPSEY CLYDE JOYNER
"Dempsey"

CALVERT WARE KING
"Cal"

The Senior Class

Wears proudly its
Class Ring.

DONALD FREDERICK KNAPP
"Spot Davis"

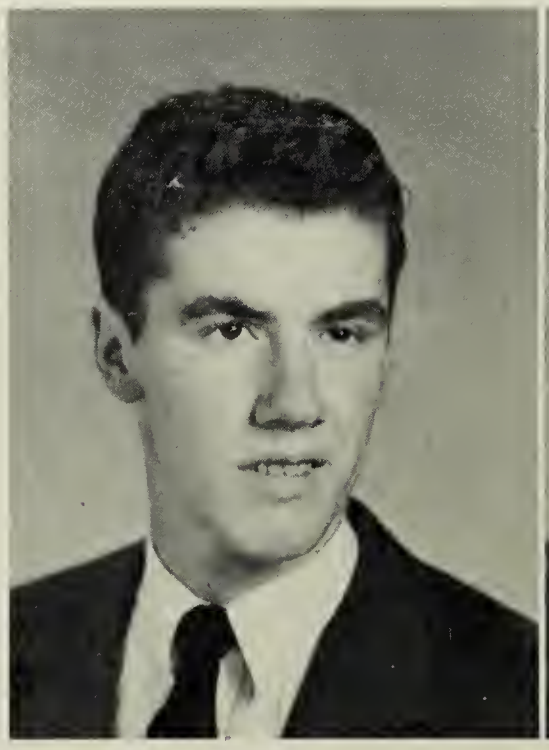

ROBERT CLAYTON LAND, JR
"Butch"

ELIZABETH TERRELL KING
"Lulu"

MARTHA LANE KISER
"M. L."

of 1956

JIMMY LEE LANE
"Rocky"

DAISY BELL MITCHELL
"Daisy Mae"

PEGGY JEAN MOORE
"Peggy"

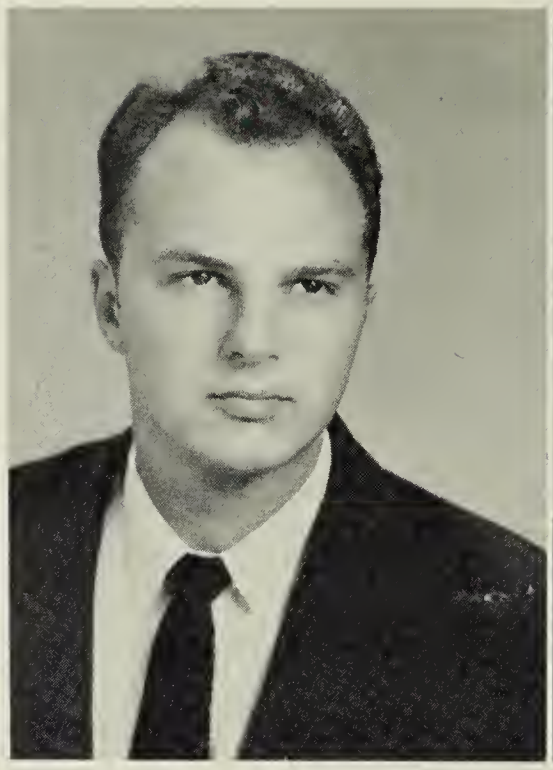

BENJAMIN HARDY PARKER, JR.
''Ben''

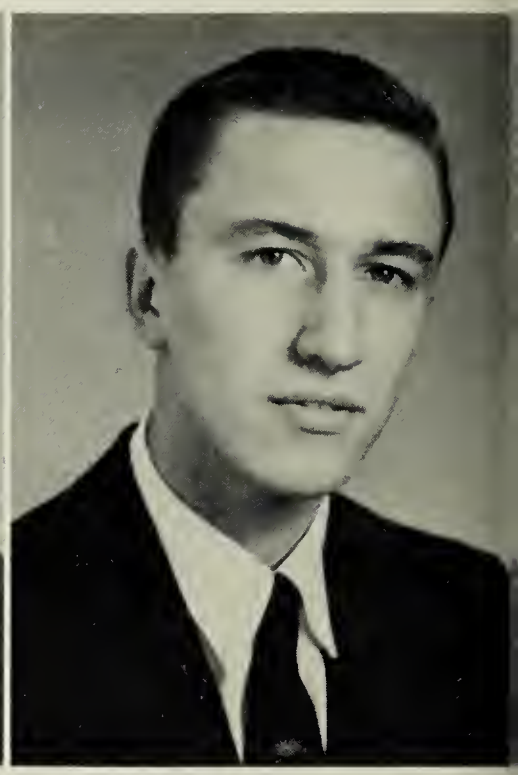

LLOYD J. PARKER, JR.
"Dickie"

The Senior Class

FRANCES BERNARD PHELPS
''Pam''

DAPHINE DALE POLLARD
"Kid"

JEANETTE POLLARD
''Queenie''

CAROLYN PAIGE PEARSON
"Carolyn"

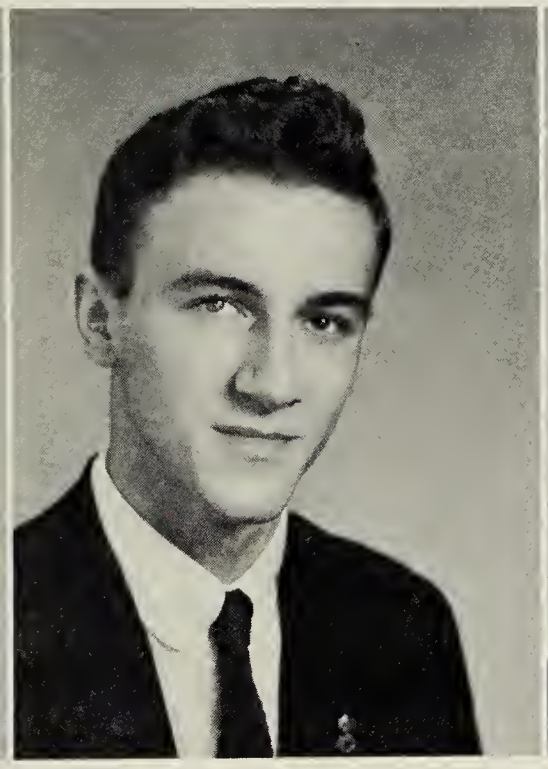

HERMAN EDWARD PEARSON, JR.
"Pretty Boy"

PATRICIA ANN PERKINS
"Trisher"

of 1956

PEGGY ANN POOLE
"Peg"

INEZ LEE POWELL
"Zeni"

Enjoys its
Privileges.

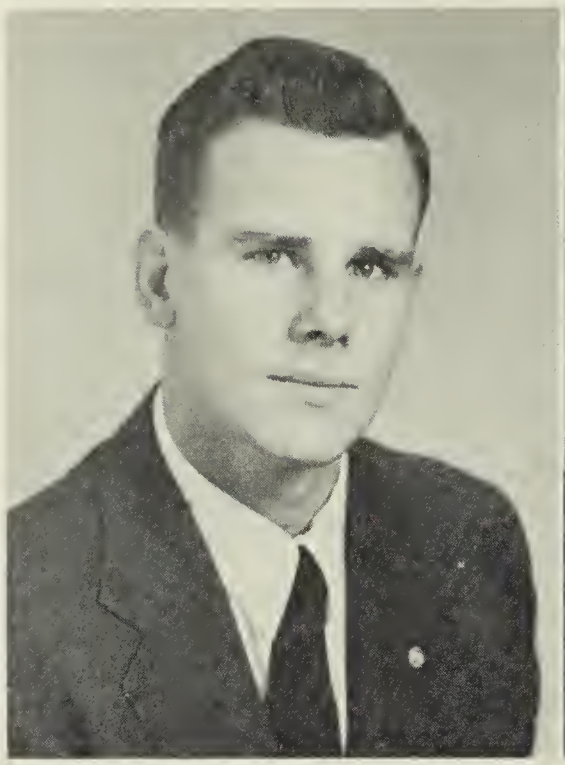

LEONARD BARTLETT RAINEY, JR.
"Bart"

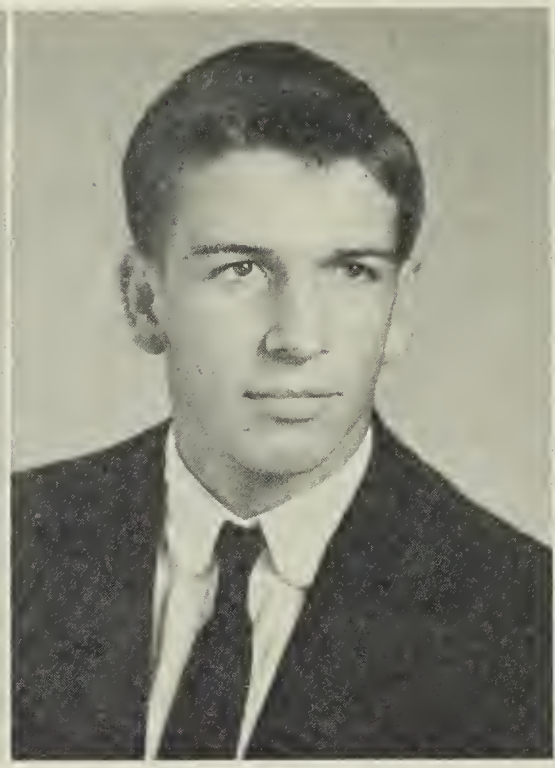

CARL LEROY SASSER
"Tush"

JONNIE BONITA SEEGERS
"Bonita"

The Senior Class

Cherishes School Traditions.

MARY ALMA TAYLOR
"Meralma"

JAMES WARREN WEBB
"Stud"

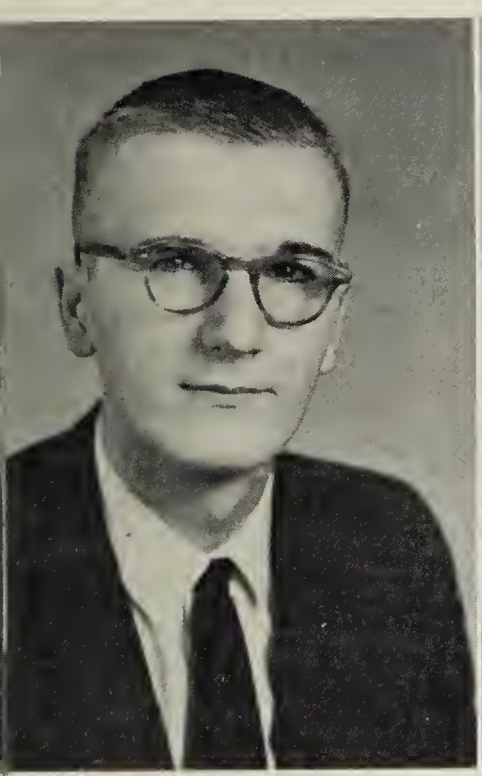

NORMAN SEIFERT
"Norman"

ANNIE VIRGINIA STARKE
"Virgie"

of 1956

JAMES LEE WHEELER
"Wheatie"

JEANETTE FAYE WILLIAMS
"Jean"

ALVIN RAY WILLIAMS
"Frank"

VIRGINIA WOOLARD
"Jinia"

MARY EMMA WRENN
"Mary"

Class Poem

THE GOOD OLD DAYS

Could we forget:
The hours of fun we had,
The joy, with some sad;
The new friends that we made,
And our General Science grade?
And do you recall:
"Oh say can you see?,"
The Pep Rallies and Assemblies;
The long Christmas Holiday,
And our's,the best Senior Play?
And is it possible to forget:
Mr. Poe, Twain, or Diogenes,
That Senior's astonishing sneeze;
Those dancing Physical Ed. Classes;
"The Brain" breaking beakers and glasses?
And how about:
The Ninth Grade lunch room pests,
Those brainwashing History tests;
The magazines and cards we tried to sell,
And the way we move after the 3:20 bell?
And how could we forget:
The written assignments we didn't do,
Our faithful, helpful sponsors, too,
And the Junior-Senior that we gave?
These are the memories we will save.
Seniors, how could we forget?

Norman Seifert

FRANCES
PEGGY P.
BUNNY
NANCY R.
Jeanette +
ALVIN
PAT
CALVERT
RTHA L.
Peggy J.
MARY ALMA
Bobby F.
MARGARET
ELIZ
BARBARA
VIRGINIA
CAROLYN
VIRGIE
NANCY J.
ELEANOR
BATT
REXAY
DAPHNE
TTIE
ALFRED
BERKES

The Junior Class

Kenneth Sodergren - Treasurer Jackie Ligon - Vice President Ed Lee - President
Juliette Belmonte - Secretary Barbara Slate - Reporter

Junior Class History

The Junior Class of 1956 is both looking back on the past few years and looking forward to the future. As an eighth grade we had many members but through the ensuing years the number of members dwindled until we are now 55 in number. Through the past years our class has been very co-operative, this is evidenced by the fact that our numerous projects have been successful.

This year we worked very hard on the Junior-Senior Banquet and Prom which was the highlight of the year. Our goal was to give the seniors one of the best banquets and proms ever given. We sincerely hope that our senior year will be as memorable and successful as our other high school years.

Arlene Allen

Evelyn Allen

Margaret Barnhardt

Juliette Belmonte

Shirley Bishop

Betty Mae Bradley

Edward Bradley

Mary Buckner

Benton Butler

Bobby Callahan

Peggie Conner

Kay Downs

Junior Class

Joan Everette

Onell Faison

Norman Harding

Charles Hoke

Mary Etta Jones

Myron Jones

Betsy Joyner

Elaine Kasper

Charles King

Eugene King

Sherry Kiser

Sarah Klugel

Kirkland Lashley

Edward Lee

Dorothea Lifsey

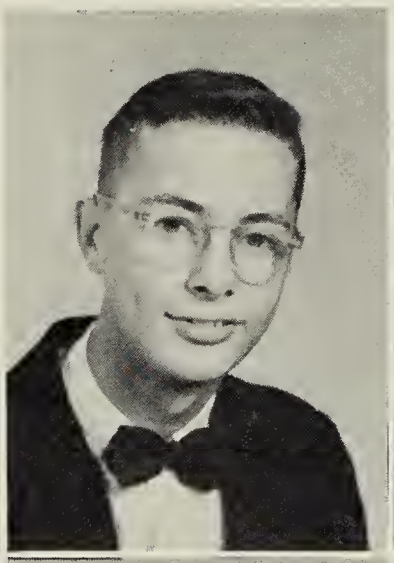

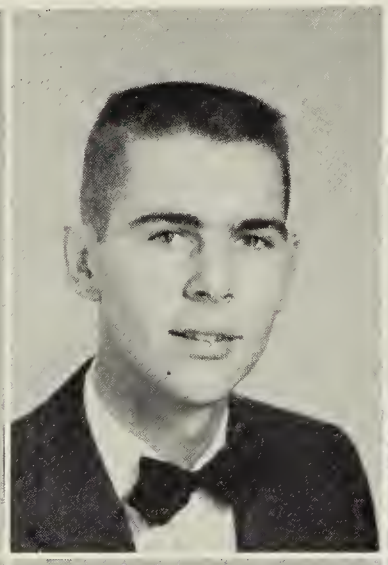

Jackie Ligon

Elsie Morgan

Tommy Morris

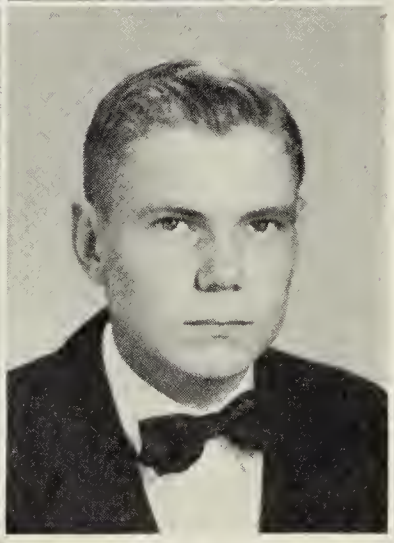

Sh ton Norwood

Ethel Ogburn

Elizabeth Padgett

Wesley Parker

Louise Parrish

Helen Pettway

Junior Class

Billy Powell

Carl Rae

Emma Rodgester

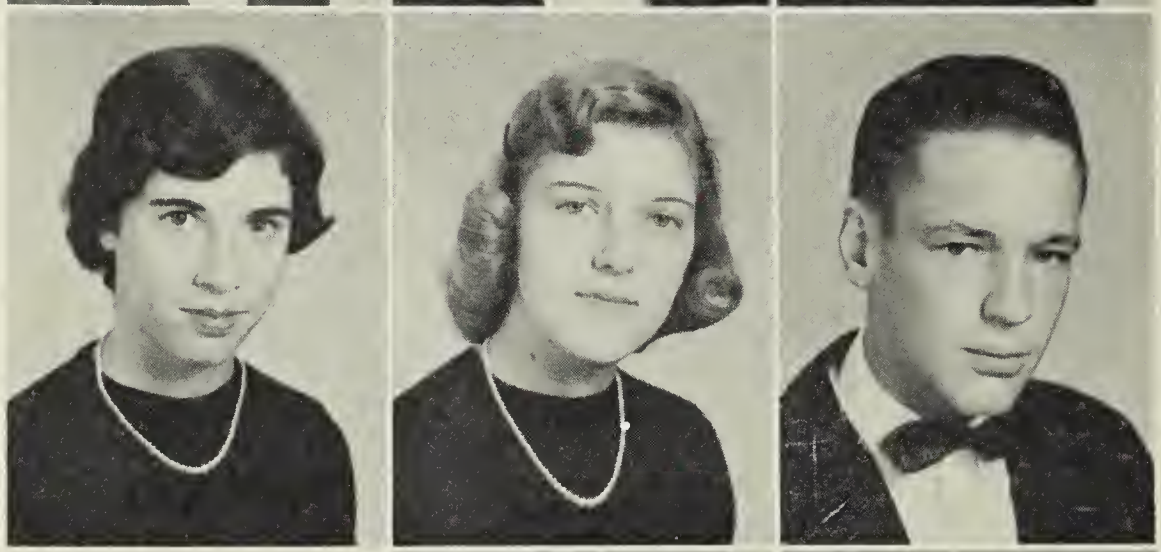

Ann Scranton

Barbara Slate

Kenneth Sodergren

Edward Spence

Mary Kathryn Talley

Maggie Thorpe

Billy Vincent

Earline Vincent

Jake Watson

Agnes Lane Weaver

Joyce Whitehead

Linda Wrenn

Betty Ann Wright

Jane Wright

Windell Yeates

Mildred Zimmerman

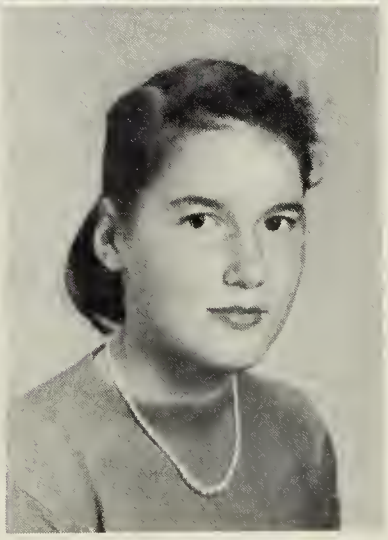

Sophomore Class

Harding Powell Allen Lucas Jones

The Class of '58 entered Greensville County High School as 132 strong eighth graders. Our class was the first eighth grade to enter the new high school. Highlights of that year were the "Bonnet Hop" held in the armory, and a picnic at the recreation center.

Moving a step closer to our goal, but with the loss of members, we entered our Freshman year led by Tommy Williams. An informal Christmas dance at the armory will long be remembered, along with a delightful picnic at Slagle's Lake.

In 1955-56 we reached the coveted title of Sophomores. Sammy Jones stepped into the leader's place as President; Jack Lucas, Vice-President; Jean Allen, Secretary; Ellen Powell, Treasurer; Carole Harding, Reporter.

Not only has our class done well in scholarship, but we also have some stand-outs in beauty. We were honored to have Miss Emporia of 1955 and the runner-up from our class. Carole Harding was the first place winner with Katherine Davidson in second place.

We are looking forward to two more successful years in Greensville County High School.

Grace Acree
Billy Allen
Calvin Allen
Jean Allen

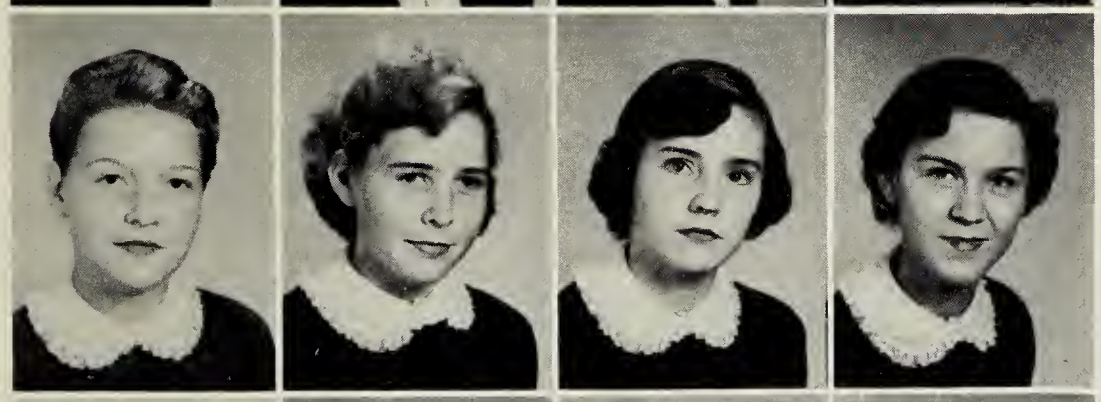

Viola Allen
Mildred Allen
Nancy Allison
Jean Bennett

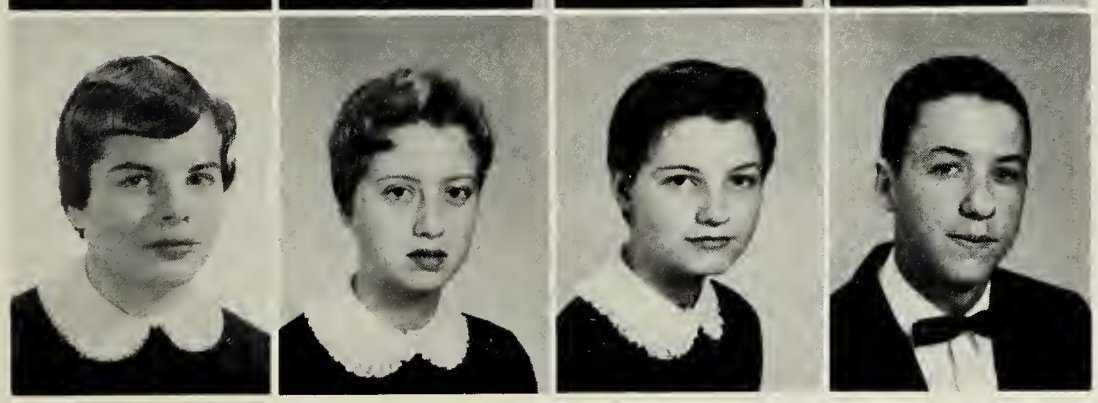

Phyllis Bloom
Dottie Bowen
Janie Boykin
Alvin Bradley

Peggy Bradley
Mary Braswell
Helen Brewer
William Bryant

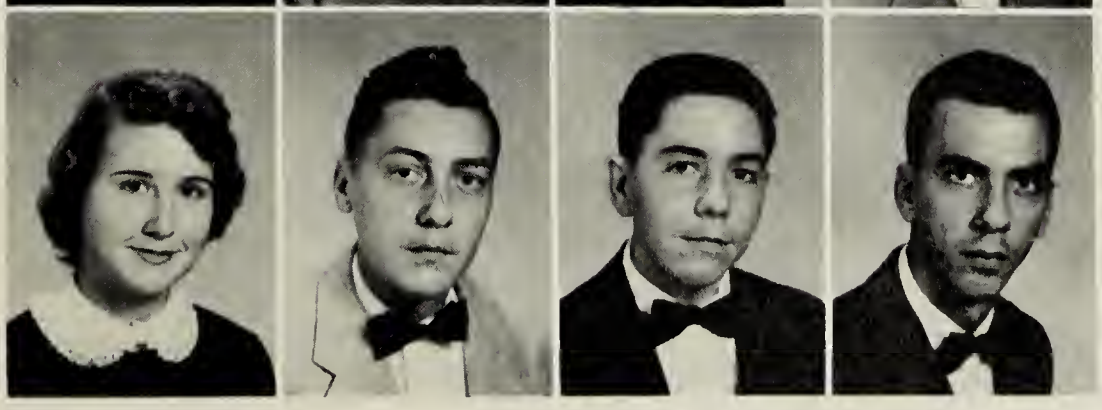

Ann Cash
William Caish
Robert Carpenter
Alvin Clary

Sophomore Class

Joyce Conner
Delight Darden
Katherine Davidson
Elaine Delbridge

Gilliam Delbridge
Molly Delbridge
Shirley Delbridge
Robert Doyle

Billy Duncan
Shelby Edwards
Alice Griffin
Lester Grizzard

Carole Harding
Hamlet Harding
Jimmy Harris
William Harris

Janice Harrison
Peggy Harrison
Wilbur Hobbs
Jane House

Sammy Jones
Iris Johnson
Sherba Justice
Luana Kimbler

Molly Lambert
Elizabeth Lankford
Jane Lashley
Dorothy Lewis

Joyce Livesay
Jack Lucas
Ruth Magee
John Meadows

Aubrey Maize
Betty McKinney
Lorrell Merricks
Maxie Moore

Ann Moore
Carolyn Moss
Wesley Newsome
Wayne Ondich

Sophomore Class

Audrey Pair
Janet Parrish
Jesse Phillips
Betty Pollard

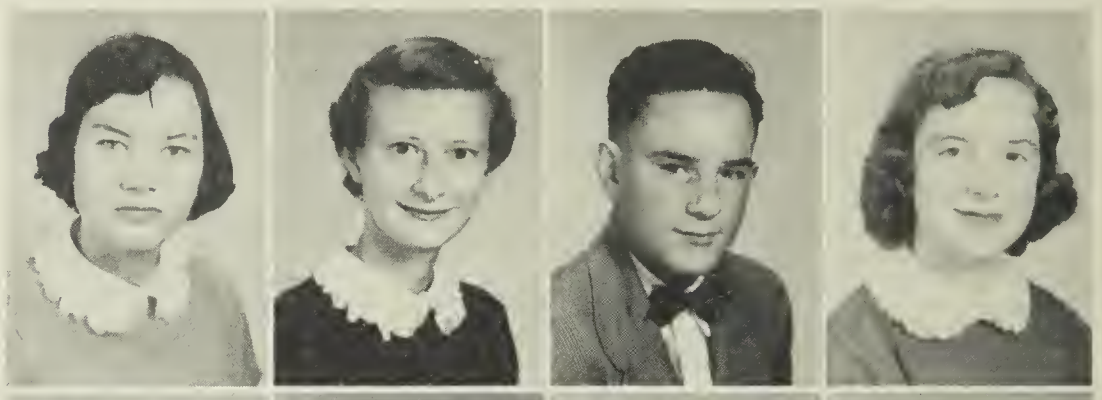

Ellen Powell
Jane Rae
Pauline Raiche
Martha Skinner

Judy Snell
Olivia Sopko
Stevie Starling
Robert Stone

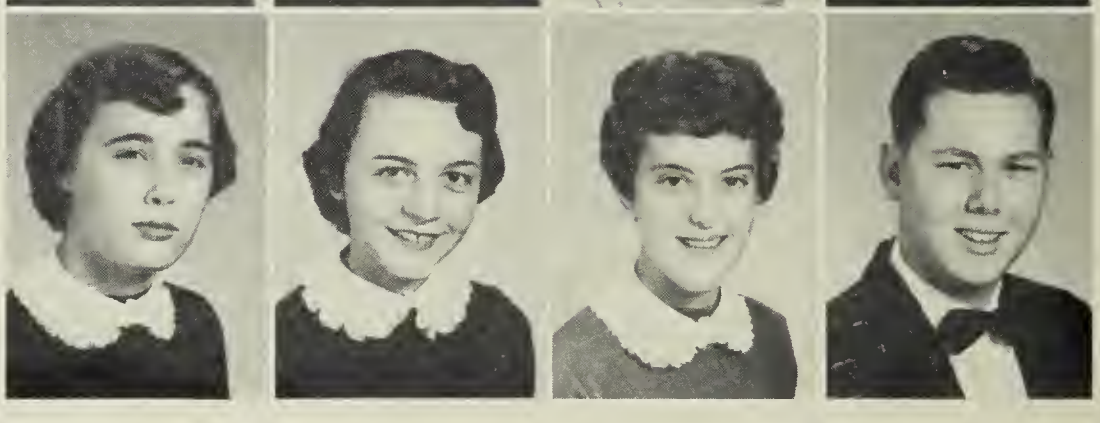

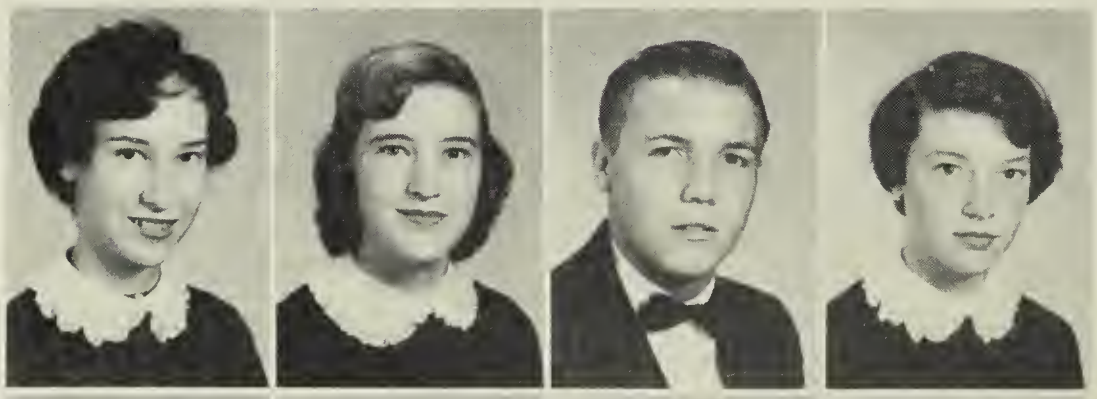

Ann Sykes
Martha Sykes
Aubrey Temple
Edith Thorpe

Jack Turner
Arlene Veliky
Tommy Vincent
Roly Weaver

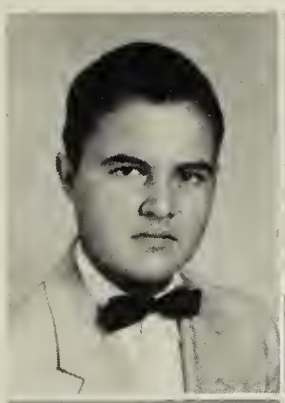

Russell Weeks
Shirley Whitehead
Fannie Williams
Mildred Williams

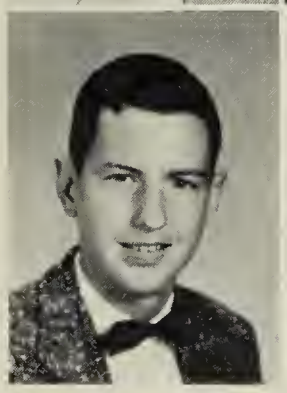

Tommy Williams

Specials

"Our Best Looking" 1.

"Our Best Dancer" 2.

1. Virginia Woolard
2. Jonnie Seegers
3. Carolyn Pearson
4. Eleanor Allen
5. Patricia Perkins
   Jimmy Wheeler

"Our Best Dressed" 3.

"Our Music Maker" 4.

"Our Wittiest" 5.

Freshman Class

Mitchell Keedwell Wray Temple Turner

Freshman Class History

Last year we came to Greensville County High School as a bunch of bewildered and awed Eighth Graders, but our year was brightened by our dance and picnic.

However, as we began this year we felt that we had a more secure place with the following leaders: Bob Wayne Mitchell, President; Randi Keedwell, Vice President; Dolly Wray, Secretary; Glenn Temple, Treasurer; and Margaret Turner, Reporter.

We are looking forward to three more wonderful years in high school.

Emily Abbott
Alvin Allen
Buddy Allen
Joyce Allen

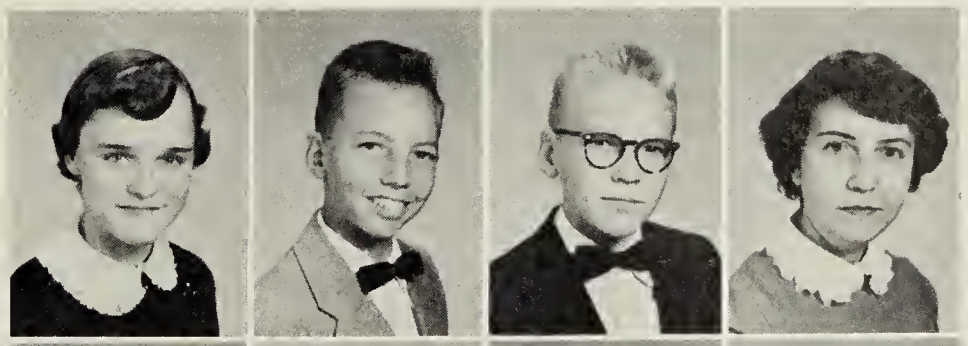

Reuben Allen
Betty Batten
Betty Bennett
Ronald Braswell

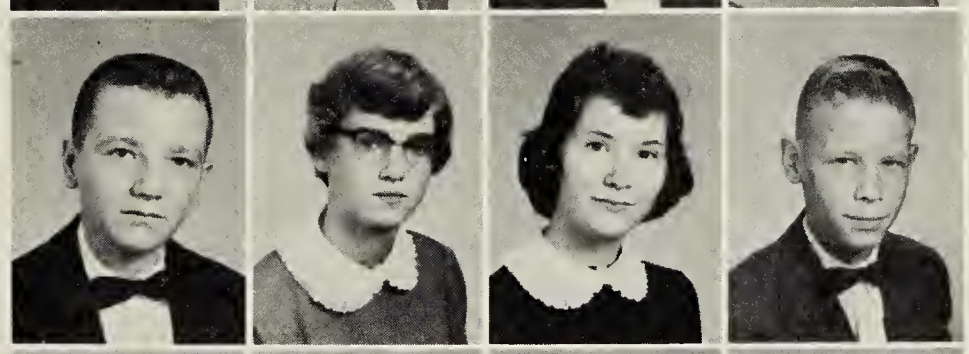

Lee Brett
Dickie Brockwell
Barbara Bullock
Rebecca Campbell

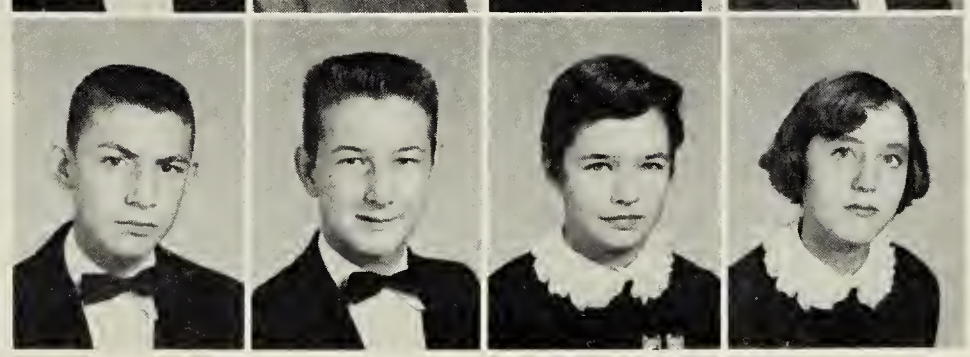

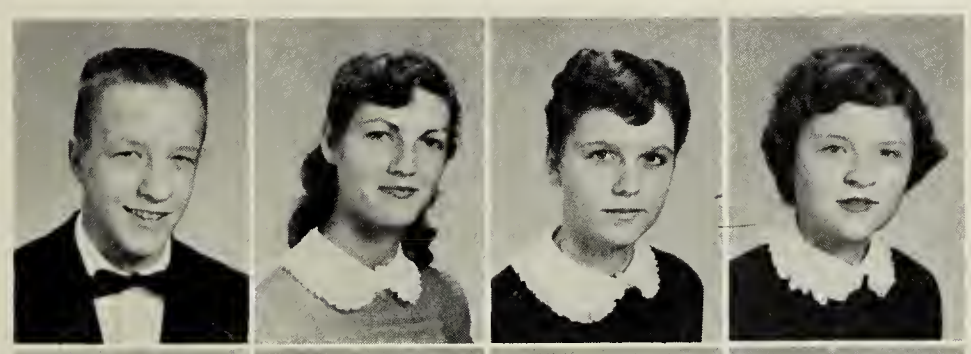

Buddy Cato
Martha Cifers
Paige Clarke
Carolyn Cumbia

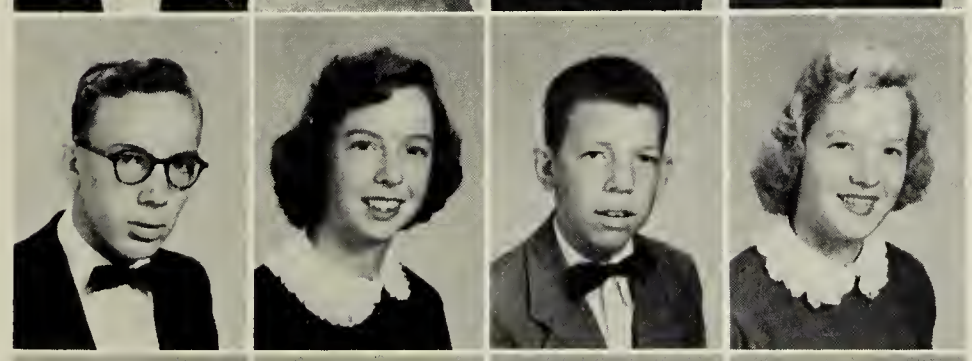

Mallory Daughtry
Frances Delbridge
Herbert Delbridge
Lucille Delbridge

Marion Delbridge
George Duncan
Bernice Fackler
Avis Ferguson

Freshman Class

Billy Gill
Ruth Glass
Harold Goodwyn
Harry Gordon

Floyd Green
Carroll Harding
Al Harris
Helen Harris

Clyde Harrison
Elizabeth Harrison
Ronald Harvey
Robert Henning

Larry Hill
Peggy House
Margaret Hoverstock
Carl Howard

Brenda Hyde
Jacqueline Inge
Bobby Jean
Ruby Jones

Betty Justice
Randi Keedwell
Ann Killian
Harry Klugel

Barbara Lee
Albert Lewis
Patsy Ligon
William Maitland

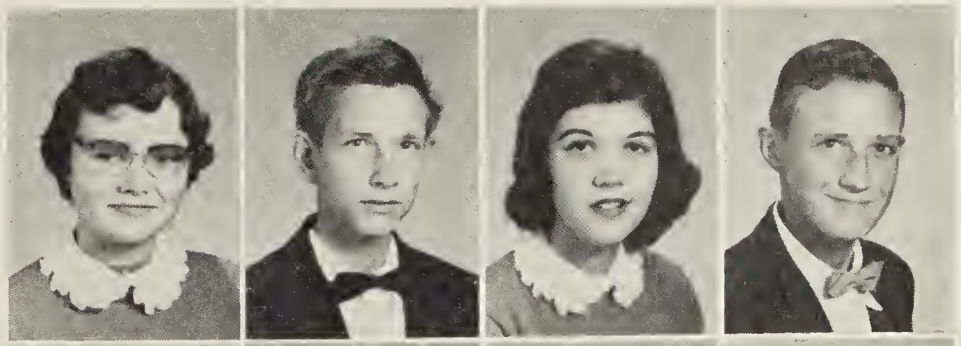

Sara McKinney
Bob Mitchell
Earl Moore
Thomas Morgan

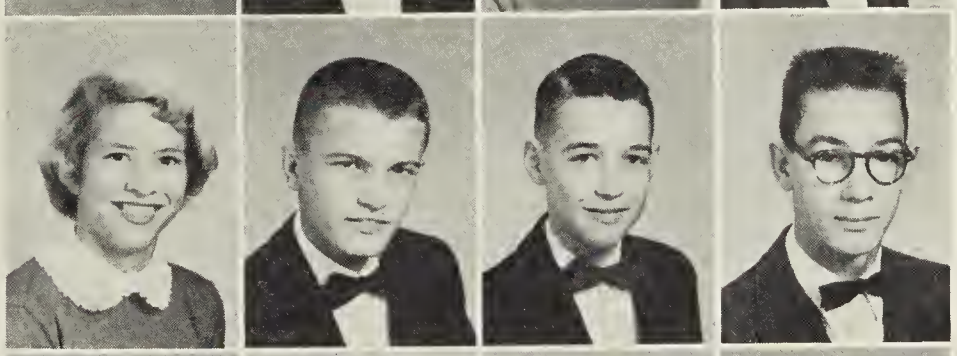

James Morris
Geraldine Morris
Clyde Padgett
Mary Pearson

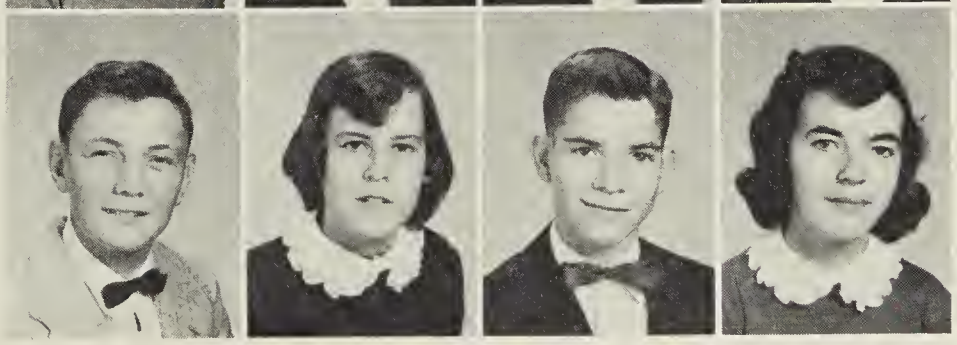

G. B. Perkins
Louise Pickhardt
Gilbert Price
Walter Rainey

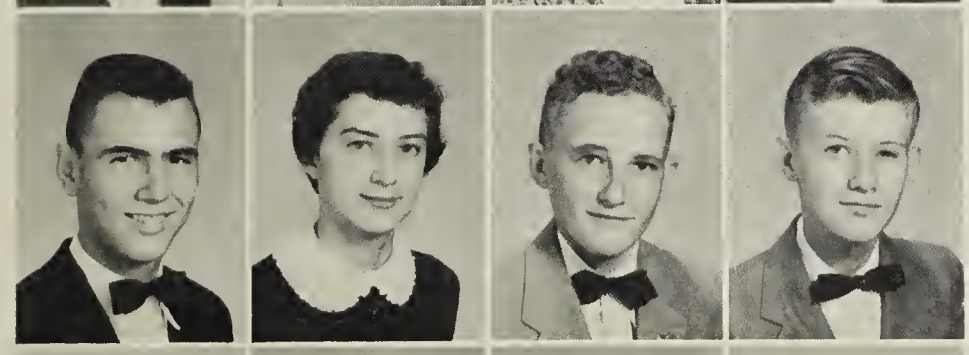

Jimmy Rice
Janice Roach
Clifton Rodgester
Charles Sasser

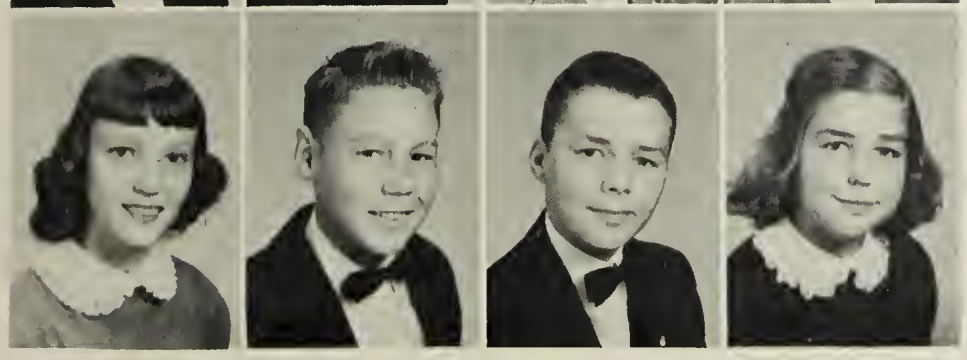

Emily Short
John Slagle
Lynn Slagle
Emily Sodergren

Freshman Class

James Southall
Frances Steenburg
Eddie Taylor
Fenny Taylor

Glenn Temple
Bill Tillar
Terry Tomlinson
Berry Thompson

Margaret Turner
James Velvin
James Vincent
Herman Weaver

Shelton Webb
Dale Whitfield
Ralph Wiley
James Williams

Janice Williams
Mavis Williams
Carolyn Willoughby
Peggy Wills

Merril Woolard
Dolly Wray
Shelby Wrenn
Jo Ann Wright

Joan Powell - Reporter Carolyn Mitchell - Secretary Rus Cato - President
Grayson Mitchell - Treasurer Steve Ferguson - Vice President

Eighth Grade Class

The eighth grade class was thrilled to start the school year off in the new high school.

In November, the eighth grade had a reception for the parents. For their entertainment a talent show was presented by the many talented members of the class. Afterwards, refreshments were served. A banner which was awarded to the class with the highest percentage of parents present was won by Mr. Matthews' Class.

In December, the eighth grade presented an assembly program.

The most important events in any Eighth Grader's year are the dance and the picnic in June.

The eighth grade is looking forward to a successful high school career.

Eighth Grade

Peggy Allen
Clifton Anderton
Frances Anderton
Judy Armstrong
Gladys Avent
David Barnes

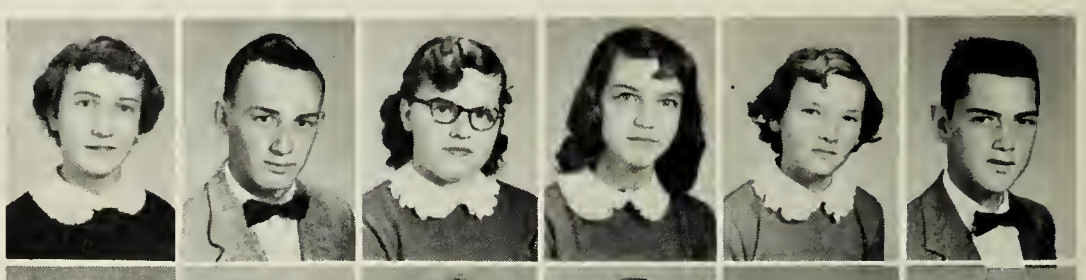

Gordon Barnes
Betty Beatty
Linda Bradley
Doris Bradley
Bobby Brantley
Joe Brna

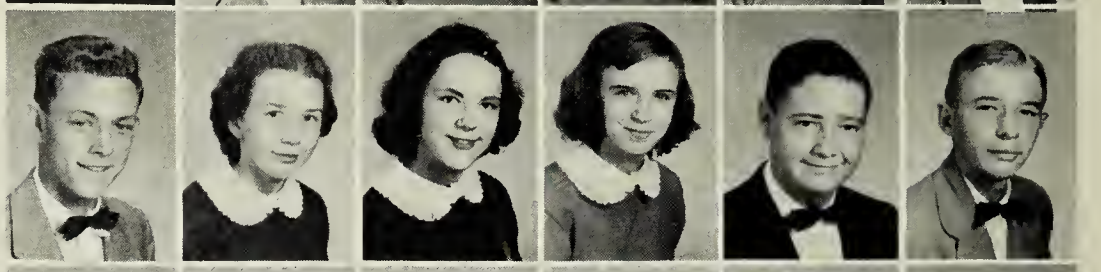

Judy Bryant
Edith Caish
Milton Caish
Melvin Callahan
Russell Cato
Betty Clary

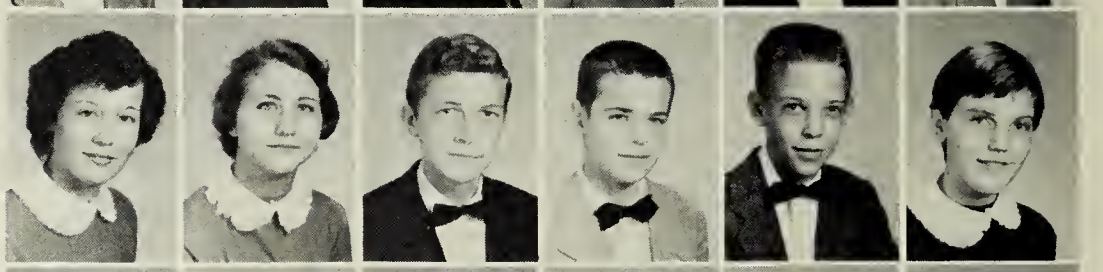

Elizabeth Conwell
Maxine Daughtrey
Mary Dianis
Elaine Downs
Roy Doyle
Peggy Driver

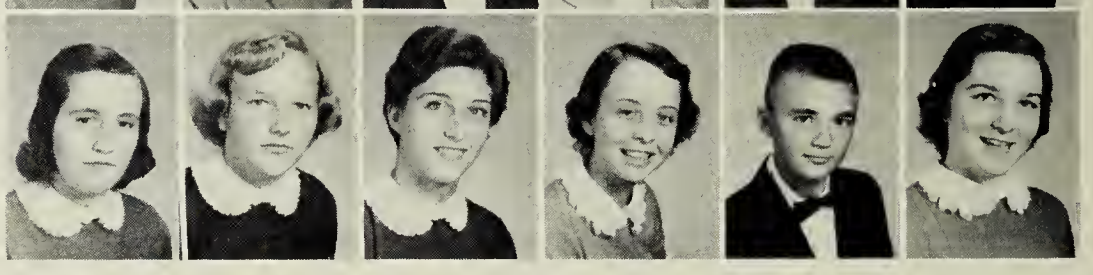

Shirley Driver
Betty Dunn
Shirley Edge
Ann Edwards
Douglas Epps
Tommy Felton

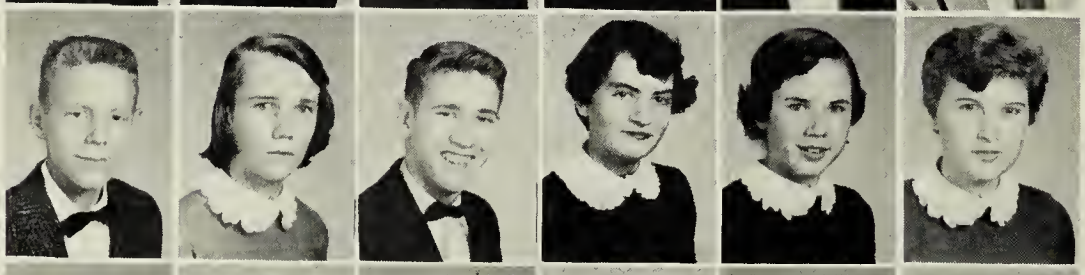

Steve Ferguson
Peggy Gay
Major Gay
Charlotte Gordon
Gloria Grizzard
Shirley Harper

Mary Hart
Janet Harrell
Luther Harrell, Jr.
Martha Harrell
Robert Harris
Lois Harrison

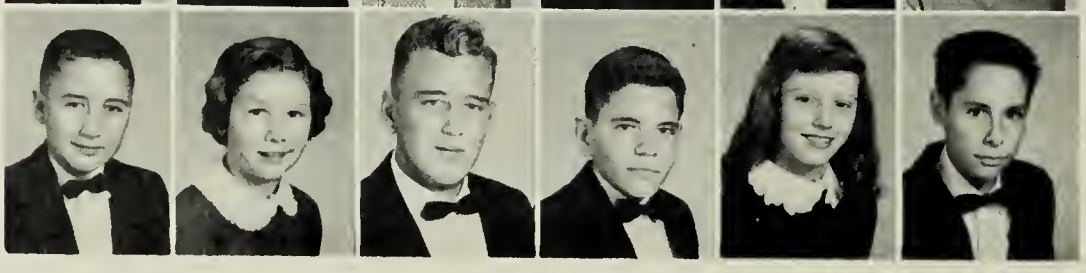

Robert Harrison
Betty Hobbs
Robert Hobbs
Percy House
Mary Howard
Larry Hudson

Martha Husky
Hazel Jarrat
Faye Jenkins
Gene Johnson
Donnie Jones
John Jones

Elva Lilly
Gwen Lynch
Peggy Lucas
Barbara Maize
Don Martin
Kathy Massey

Glenn Mathews
Barbara Merricks
Mary Mills
Carolyn Mitchell
Emma Mitchell
Grayson Mitchell

Sandra Moore
Mary Morgan
Theanne Morrow
Diane Newsome
John Newsome
Mary Newsome

Bari Novey
Bobby Norwood
Myrtis Overby
Raymond Parker
Dorothy Parrish
Alma Phillips

Patty Rae
Vivian Rawlings
Warren Rawlings
Jack Reid
Frances Roberts
Charles Rook

Jimmie Ryals
Charles Sabo, Jr.
Herman Saddler, Jr.
Kenneth Sasser
Margaret Seymour
Betty Slate

Linda Slate
Nancy Sledge
Frances Smith
Joan Smith
Earl Stanley
Sally Stainback

Eighth Grade

Earl Taylor
Wesley Taylor
John Thorpe
Peggy Thorpe
Winona Thorpe
Wallace Turner

Lawrence Velvin
Ronald Vincent
Juliana Watkins
Ruth Weaver
Patsy Whitby
Sandra Whitley

Jackie Williams
Joyce Williams
Morris Wray
Peggy Wright

MR. ROBERT COLLINS
Custodian

...Recognize these Honored

Front: Betsy Harding. Seated: Mary Alma Taylor, David Hadley, Daphine Pollard, Sarah Hellams. Standing: Bunny Johnston, James Drewry, Mike Duncan.

Our

Best

HOMECOMING

Frances Phelps

Margaret Barnhardt

Arlene Allen

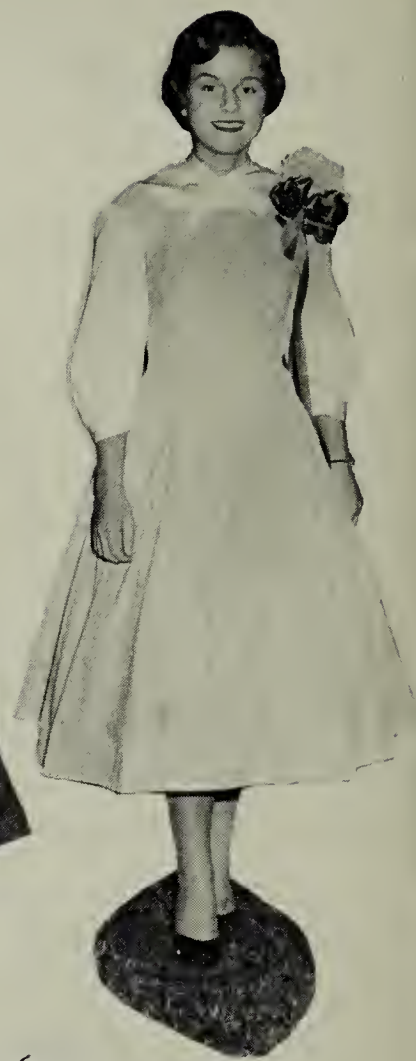

Katherine Davidson

Eloise Harris

Martha Lane Kiser

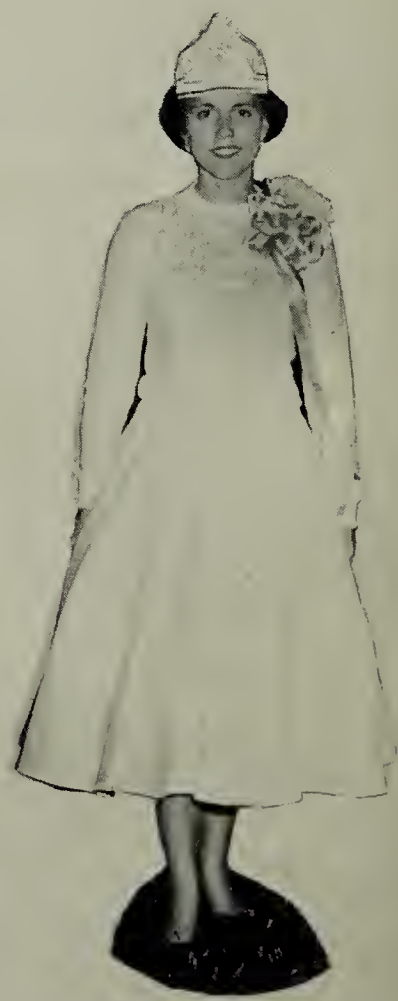

Peggy Poole

Pauline Raiche Randi Keedwell Shelby Wrenn Judy Armstrong Joan Powell

Her Majesty...

the Queen

...of May

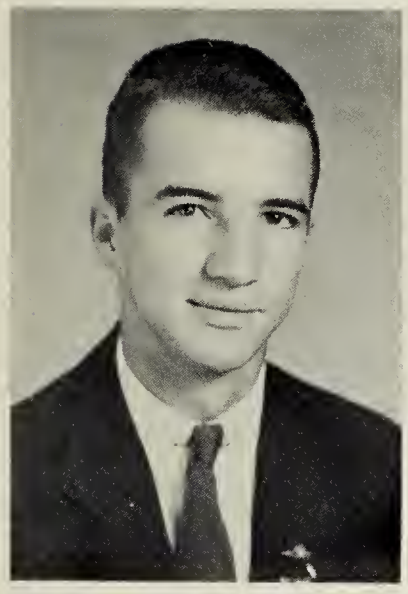

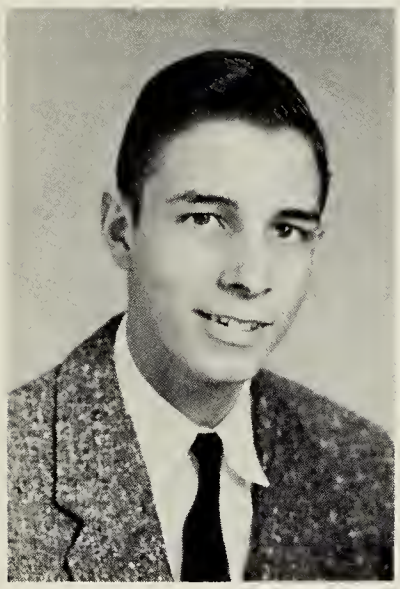

VALEDICTORIANS
James Drewry - David Hadley

SALUTATORIAN
Daphine Pollard

Honors

Calvert King
STATE REPORTERS' CONTEST
2nd Place

''MISS EMPORIA''
Carole Harding

D. A. R.
BEST CITIZEN
Martha Lane Kiser

OLD DOMINION BOY'S STATE DELEGATES
Bunny Johnston, Leroy Sasser, Bert Johnson, James Drewry, Dickie Parker.

VIRGINIA GIRL'S STATE DELEGATES
Front: Daphine Pollard, Martha Lane Kiser, Mary Alma Taylor. Back: Jonnie Seegers, Virginia Starke, Frances Phelps.

ALL DISTRICT FOOTBALL TEAM
Bobby Faison - Bunny Johnston

BLUE RIDGE DELEGATES
Front Row: Margaret Ann Turner, Martha Lane Kiser. Back Row: Helen Harris, Carolyn Pearson, Brenda Hyde, Daphine Pollard.

COLLEGE DAY

... Assume these Responsibilities

The Student Cooperative Association

Bunny Johnston
President

Billy Vincent
Vice President

First Row: Mary Alma Taylor, Frances Phelps, Bunny Johnston, Martha Lane Kiser, Billy Vincent. Second Row: Jacqueline Inge, Reuben Allen, Emily Sodergren, Glenn Temple, Randi Keedwell, Jimmy Rice, Clifton Anderton, Carolyn Mitchell, Earl Taylor, Linda Slate, Russ Cato, Peggy Allen, Gene Johnson. Third Row: Nancy Barnes, Bobby Faison, Virgie Starke, Dickie Parker, Jackie Ligon, Bobby Callahan, Betty Mae Bradley, Edward Spence, Peggy Harrison, Sammy Jones, Pauline Raiche, Jack Lucas, Jean Allen, L. J. Grizzard. Sponsor: Miss Lucy Davis.

Frances Phelps
Recording Secretary

Mary Alma Taylor
Treasurer

Martha Lane Kiser
Corresponding Secretary

S.C.A. Activities

Beta Club

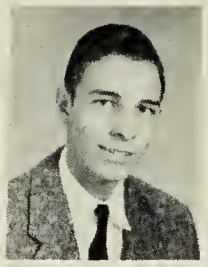

David Hadley
President

Daphine Pollard
Vice President

Virgie Starke
Recording Secretary

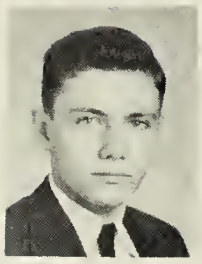

Mike Duncan
Treasurer

Eleanor L. Allen
Corresponding Secretary

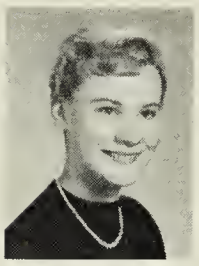

Jonnie Seegers
Reporter

Mr. Dana Hunt
Sponsor

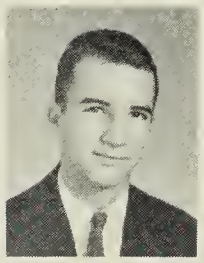

James Drewry

Peggy J. Moore

Jeanette Williams

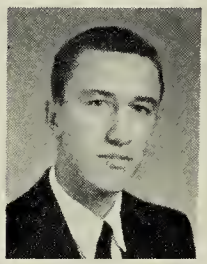

Dickie Parker

Nancy Johnson

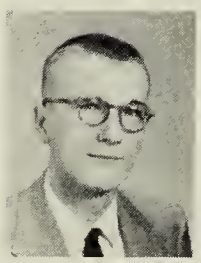

Norman Seifert

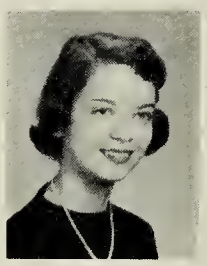

Betsy Harding

Sarah Hellams

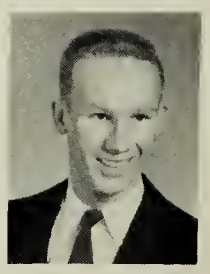

Bunny Johnston

Barbara Beale

Frances Phelps

Dean Harris

Martha L. Kiser

Virginia Woolard

Tri-Hi-Y and Hi-Y Clubs Entertain at Homecoming

Hi-Y Tri-Hi-Y Clubs

The purpose of the six Hi-Y and Tri-Hi-Y clubs, the Christian organizations in the school, is "To create, maintain, and extend throughout the home, school, and community, high standards of Christian character." The platform under which they operate is "Clean Speech, Clean Sportsmanship, Clean Scholarship, and Clean Living."

Each year the clubs strive to uphold their purpose and platform by performing Christian deeds and services. They entertain at the dance after the Homecoming Game. Baskets of gifts are presented to needy families before Christmas. Assemblies are conducted under their sponsorship the week before Easter, and an Easter sunrise service is held for the community. Each club has a money-making project that will benefit the school in some way. The clubs ask the blessing over the intercom before lunch each day.

Delegates are sent to the Eastern District Conference, the Model General Assembly, and Blue Ridge Conference. This year G. C. H. S. was host for the district.

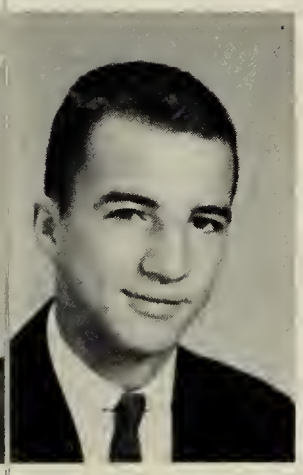

JAMES DREWRY
President District Conference
1955-1956

JULIETTE BELMONTE
President-Elect Conference
1956-1957

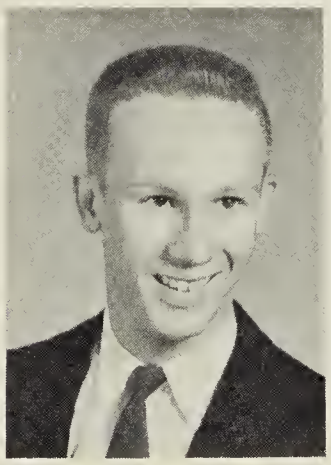

BUNNY JOHNSTON
Journal Clerk of Senate
Model General Assembly
1956

Tri-Hi-Y and Hi-Y Clubs Pose for P. T. A. Friendship Calendar Picture.

Senior Tri-Hi-Y

Left to Right, Front Row: Calvert King, Corresponding Secretary; Eleanor Allen, Recording Secretary; Carolyn Pearson, First Vice President; Betsy Joyner, Second Vice President; Betsy Harding, President; Juliette Belmonte, Reporter; Ernestyne Ferguson, Treasurer; Sherry Kiser, Chaplain; Sarah Klugel, Agnes Lane Weaver, Shirley Bishop. Second Row: Barbara Beale, Mary Emma Wrenn, Virginia Woolard, Martha Kiser, Patricia Gray, Margaret Barnhardt, Jackie Ligon, Kay Downs, Peggy Poole, Hattie Bradley, Elizabeth King. Third Row: Jeannette Pollard, Joyce Whitehead, Margaret Harris, Barbara Slate, Patricia Perkins, Arlene Allen, Windell Yeates, Betty Mae Bradley, Ann Scranton, Helen Pettway, Elaine Kasper. Fourth Row: Mary Etta Jones, Jonnie Seegers, Betty Ann Wright, Frances Phelps, Daphine Pollard, Virgie Stark, Dorothea Lifsey, Louise Parrish, Linda Wrenn, Jeannette Williams, Sarah Hellams, Elsie Morgan, Miss Johnson, Sponsor; Mary Alma Taylor.

Senior Hi-Y

Left to Right, First Row: Wayne Ondich, Dickie Parker, President; Bobby Callahan, Vice President; Jimmy Webb, Treasurer; Bobby Faison, Reporter; Jimmy Wheeler. Second Row: Benjy Parker, Alvin Bradley, Roly Weaver, Wilbur Hobbs, Mike Duncan, Bert Johnson, Jack Lucas. Third Row: Wesley Parker, Hamlet Harding, Clayton Land, Bunny Johnston, Charles Hoke. Fourth Row: Kenneth Sodergren, Robbie Stone, Maxie Moore, Tommy Williams, Billy Allen, Jack Turner, Mr. Matthews, Sponsor.

Nonettes Tri-Hi-Y

Left to Right, First Row: Betty Justice, Reporter; Randi Keedwell, Treasurer; Emily Sodergren, Secretary; Helen Harris, Vice President; Brenda Hyde, President. Second Row: Elizabeth Harrison, Jacqueline Inge, Emily Short, Carolyn Willoughby, Joyce Allen, Louise Pickhardt, Avis Ferguson. Third Row: Mary Pearson, Ann Killian, Margaret Turner, Ruby Jones, Paige Clark. Fourth Row: Patsy Ligon, Janice Roach, Peggy House, Rebecca Campbell, Barbara Cumbie, Ruth Glass. Fifth Row: Frances Steenburg, Mrs. Vassar, Sponsor; Barbara Bullock, Janice Williams, Emily Abbot, Betty Batton.

Eaglettes Tri-Hi-Y

Left to Right, First Row: Joyce Livesay, Treasurer; Molly Lambert, President; Carole Harding, Vice-President; Peggy Harrison, Secretary; Stevie Starling, Reporter. Second Row: Janie Boykin, Dottie Bowen, Betty McKinney, Iris Johnson, Janet Parrish, Ann Cash, Phyllis Bloom, Nancy Allison. Third Row: Jane Carole Lashley, Katherine Davidson, Jane House, Delight Darden, Ellen Powell, Ann Sykes, Arlene Veliky, Martha Skinner.

Octettes Tri-Hi-Y

Left to Right, First Row: Joyce Williams, President; Jean Grizzard, Vice President; Mary Lee Howard, Secretary; Gwen Lynch, Treasurer; Barbara Merricks, Reporter.

Junior Hi-Y

Biddy Webb, President; Bob Wayne Mitchell, Vice President; Harry Klugel, Secretary; Jimmy Southall, Treasurer; Reuben Allen, Chaplin.

Future Homemakers Of America

The Future Homemakers of America have had a very eventful and prosperous year under the leadership of Carolyn Pearson and other fine officers. Much of the club's prosperity is due to their wonderful sponsor, Mrs. Lucille Tulloh. In the summer the officers met and drew up a program of work which has resulted in a year of well planned activities. These Activities were: a trip to the State Fair, a formal initiation service, serving as hostess to the Virginia Dare Federation planning meeting, attendance by officers of the Federation business meeting, election of Barbara Slate President of the Federation. Our school realized the first week of November was National F. H. A. Week by the attractively decorated bulletin boards and the many other things that were done in observance of this week. Betty Ann Wright was appointed to the State Camp Committee; Windell Yeattes and Carolyn Pearson represented F. H. A. at the State Convention held at Madison College, Harrisonburg, Virginia; a faculty vs. F. H. A. basketball game was sponsored as a fund raising project.

Carolyn Pearson, President; Barbara Slate, Vice-President; Betty Mae Bradley, Secretary; Peggy Poole, Treasurer; Windell Yeattes, Reporter; Mary Alma Taylor, Reporter; Arlene Allen, Scrapbook Editor; Olivia Sopko, Scrapbook Editor; Betty Ann Wright, Song Leader; Nancy Jo Hill, Song Leader; Mrs. Tulloh, Sponsor.

Spring was highlighted by a beautiful and impressive Mother-Daughter, Father-Son Banquet held jointly with the F. F. A. and a fashion show with the crowning of Miss Fashion Queen, 1956.

Sixteen members spent a delightful week at Morgarts Beach. The members attended Federation Spring Rally, and to end our year the club mothers, Mrs. H. T. Hill, Mrs. C. U. Parrish, Mrs. W. A. Sopko, gave a very enjoyable picnic.

FUTURE HOMEMAKERS
OF
RICA

Right to Left, First Row: Ruth Weaver, Frances Anderton, Peggy Driver, Martha Huskie, Faye Jenkins, Joyce Williams, Sandra Whitley, Shirley Driver, Jean Grizzard. Second Row: Mary Alice Newsome, Peggy Gay, Patty Rae, Patsy Whitby, Joan Powell, Frances Smith, Elizabeth Conwell, Vivian Rawlings, Mrs. Vassar, Mary Ann Dianis, Janet Harrell, Dianne Newsome, Carolyn Mitchell, Peggy Thorpe, Jean Bradley, Sandra Moore.

The Junior Future Homemakers Of America

Left to Right, First Row: Julianna Watkins, Linda Bradley, Gladys Avent, Winona Thorpe, Gwyn Lynch, Martha Harrell, Peggy Wright. Second Row: Betty Jean Slate, Betty Jane Beatty, Peggy Allen, Shirley Edge, Frances Roberts, Lois Harrison. Third Row: Theanne Morrow, Sally Stainback, Betty Jean Hobbs, Dorthy Parrish, Hazel Jarratt, Betty Ann Clary, Mary Morgan, Odell Phillips, Nancy Sledge. Fourth Row: Odell Phillips, Edith Caish, Katha Massey, Joan Smith, Mary Ellen Hart, Elaine Downs.

F. F. A.

President, Charles King; Vice President, William Bryant; Secretary, Dempsey Joyner; Treasurer, Wesley Newsome; Reporter, Franklin Zimmerman; Sential, Marion Rainey; Sweetheart, Nancy Jo Hill; Sponsor, Mr. Moseley.

Safety Patrol

Left to Right: Mr. Templon, Donald Johnson, Al Woodruff, Alvin Williams, J. B. Velvin, Thomas Morgan, Jimmy Vincent, Ronald Harvey, Douglas Epps, John Slagle, Wayne Ondich, Don Martin, Morris Wray, Warren Rawlings, Carlton Pair, Calvin Allen.

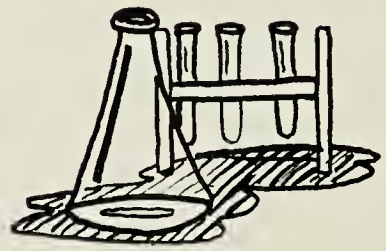

The Lavoisiers

The Lavoisiers were organized to stimulate interest, promote scientific attitude, develop scientific technique, and get students with or without scientific aptitude to become more acquainted with various phases of science as a hobby or to continue in chosen scientific fields beyond the classroom work so as to better qualify for college competition.

President, Eugene King

Left to Right, Front Row: Raymond Harris, Vice President; Arlene Allen, President; Elizabeth King, Secretary; Patricia Gray, Scrapbook Editor; Jeannette Pollard, Scrapbook Editor. Left Row: Red Harris, Treasurer; Tommy Barnes, Edward Bradley, Edward Pearson, Myron Jones, Jimmy Lane, Reporter. Right Row: Daisy Mitchell, Josephine Ferguson, Mary Emma Wrenn, Ernestyne Ferguson, Joyce Whitehead, Mr. Arritt, Sponsor; Harry Autry.

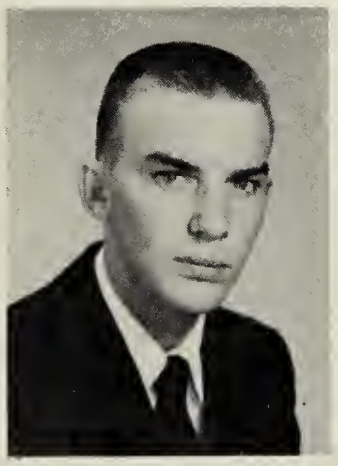

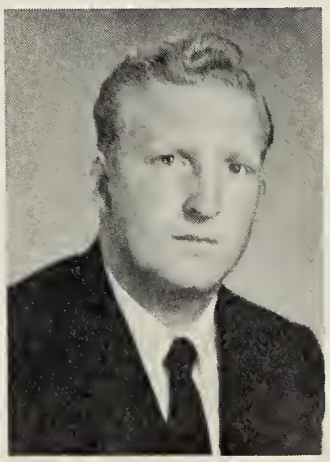

Deca Club

President . . . . . Arlene Allen
Vice President . . . . . Raymond Harris
Secretary . . . . . Elizabeth King
Treasurer . . . . . Red Harris
Scrapbook Editor . . . . . Patricia Gray
Reporter . . . . . Jimmy Lane

First Row: Billy Allen, Lorrell Merricks, Martha Sykes, Shirley Whitehead, Harry Klugel, Mrs. Parker, Sponsor. Second Row: Winona Thorpe, Elsie Morgan, Edith Thorpe, Shelby Edwards, Sally Stainback, Ann Moore, Joyce Allen, Betty Pollard, Dorothy Parrish, Ruby Jones, Odell Phillips, Luana Kimbler, Barbara Merricks, Peggy Allen, Shirley Edge, Betty Jane Beatty. Third Row: Maxine Daughtrey, Linda Slate, Judy Armstrong, Jo Ann Wright, Edith Caish, Ann Edwards, Frances Steenburg, Ann Killian. Fourth Row: Emily Sodergren, Peggy Wills, Georgia Blakely, Geraldine Morris, Mary Lee Howard, Mary Jane Mills, Berry Thompson, Wesley Taylor, Jimmy Southall, Bari Novey, Raymond Parker, Lynn Slagle, Earl Stanley, Buddy Allen, Alvin Allen, George Duncan, Dale Whitfield.

Library Club

The purpose of the Library Club is to stimulate interest in reading worthwhile literature for pleasure and to increase circulation and use of library facilities especially the audio-visual equipment. Mrs. Judson Parker, Librarian, is sponsor of the club.

OFFICERS:

Lorrell Merricks
Secretary
Billy Allen
Reporter
Martha Sykes
President
Shirley Whitehead
Vice President
Harry Klugel
Treasurer

OFFICERS

First Row: Peggy Conner, Treasurer; Molly Lambert, Secretary; Mike Duncan, President; Calvert King, Vice President; Janie Boykin, Reporter. Second Row: Helen Pettway, Anne Gibson Sykes, Peggy Harrison, Mary K. Talley, Dempsey Joyner, Mrs. Reid, Sponsor.

Forensic Club

DEBATING

READING - POETRY & PROSE

DRAMATICS

SPONSOR
Mrs. Lota Reid

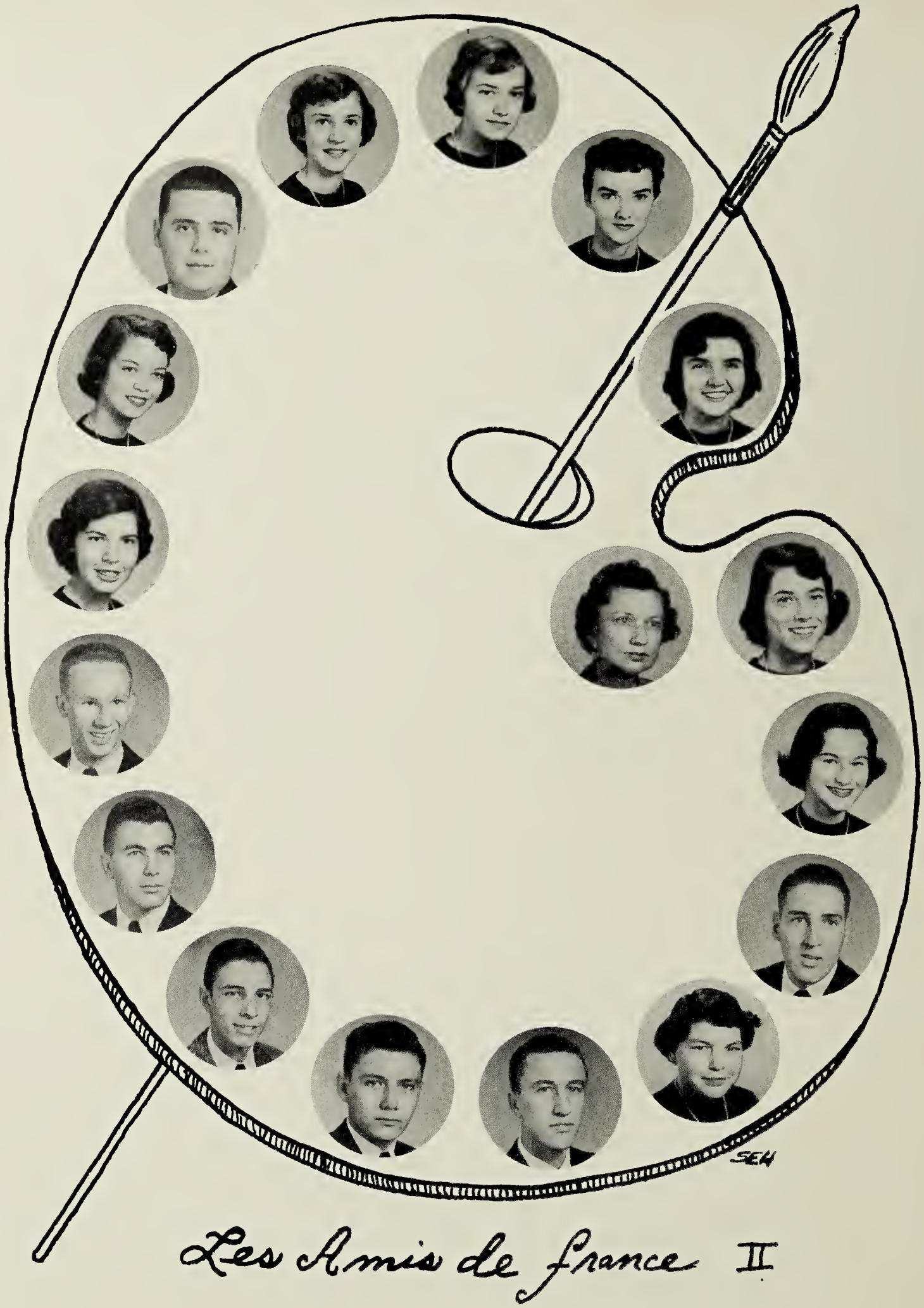

Les Amis de France II

Officers

Virginia Woolard . . . . . President
Mrs. Wood . . . . . Sponsor
Eloise Harris . . . . . Vice President
Nancy Johnson . . . . . Secretary
Barbara Ann Beale . . . . . Treasurer
Bert Johnson . . . . . Reporter

Les Amis de France I

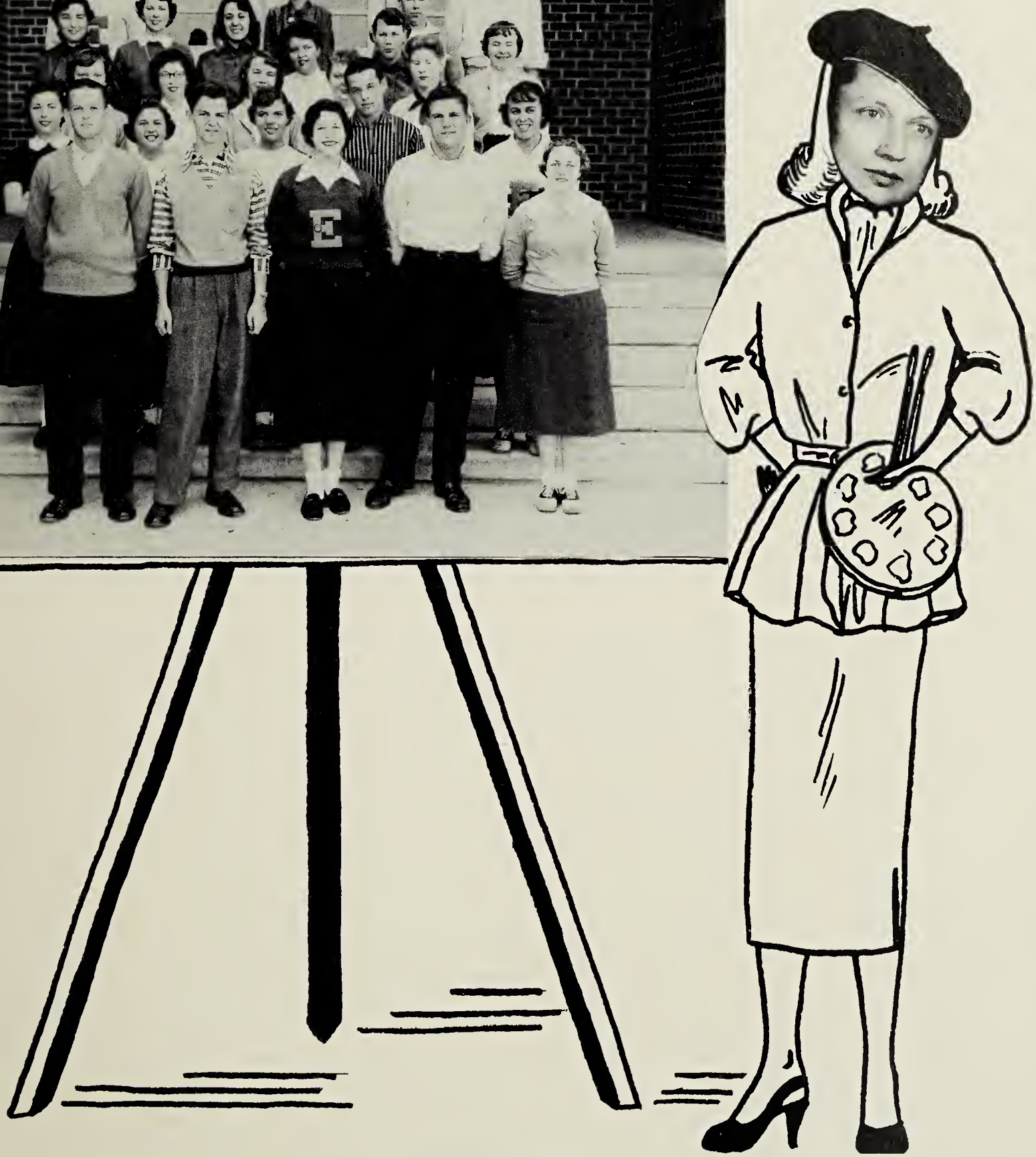

Officers

Edward Spence . . . . . President
Mrs. Wood . . . . . Sponsor
Charles Hoke . . . . . Vice President
Sherry Kiser . . . . . Secretary
Eugene King . . . . . Treasurer
Shirley Bishop . . . . . Reporter

Glee

The Senior Glee Club is a choral group made up of sophomores, juniors, and seniors. The organization is directed by Mr. Henry Matthews and accompanied by Eleanor Allen.

Their officers for this year are President, Barbara Slate; Vice President, Windell Yeattes; Secretary, Calvert King; Reporter, Elizabeth King; and Librarians, Sarah Hellams, Margaret Hoverstock.

The club held a Christmas and a Spring Concert.

The Junior Glee Club is a choral group made up of the eighth and ninth grades. The sixty-five members of this newly-organized club are directed by Mrs. E.M. Wood, and accompanied by Miss Margaret Ann Turner.

Their officers for this year are President, Randi Keedwell; Librarians, Peggy Lucas, Jo Ann Wright, and Melvin Callahan; Secretary-Treasurer, Judy Armstrong.

The club participated in the Spring Concert during Music Week.

DOUBLE QUARTET
Calvert King
Molly Lambert
Elizabeth King
Frances Braswell
Ann Cash
Arlene Veliky
Sarah Hellams
Elizabeth Lankford
Eleanor Allen,
Accompanist

Clubs

· The Senior Band ·

G. C. H. S.

OFFICERS:

President
Wayne Ondich
Vice-President
Tommy Williams
Librarian
Alvin Clary
Reporter
Nancy Johnson
Assistant Librarian
Carroll Paige Harding
Drum Majorette
Evelyn Allen
Head Majorette
Daphine Pollard

Mrs. Mosley
Band Director

Evelyn Allen
Drum Majorette

Band

The Junior Band

The Green And Gold

Editor in Chief - - - - - - - - - - Martha Lane Kiser

Assistant Editor - - - - - - - - - - Juliette Belmonte

Managing Editor - - - - - - - - - - - - - Calvert King

News Editor - - - - - - - - - - - - - - Sherry Kiser

Feature Editor - - - - - - - - - - - - - - Jackie Ligon

Girls' Sports Editor - - - - - - - - - Phyllis Bloom

Boys' Sports Editors - - - - - - - - - - - - Mike Duncan
Robbie Stone

Business Manager - - - - - - - - - Virginia Woolard

Assistant - - - - - - - - - - - - - - - - Sarah Hellams

Copy Editors - - - - - - - - - - - - - - Betsy Harding
Kay Downs

Art Editor - - - - - - - - - - - - - - - Stevie Starling

Assistant - - - - - - - - - - - - - - - - Jonnie Seegers

Exchange Editor - - - - - - - - - Agnes Lane Weaver

Grammar News Editor - - - - - - - - - - Ann Sykes

Head Typist - - - - - - - - - - - - - - Windell Yeattes

Assistant - - - - - - - - - - - - - - Mary Alma Taylor

Sponsors - - - - - - - - - - - - - - - - - Mrs. Tucker
Mrs. Matthews

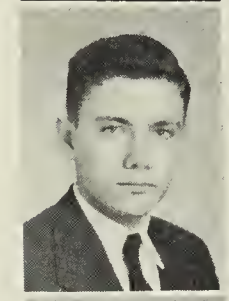
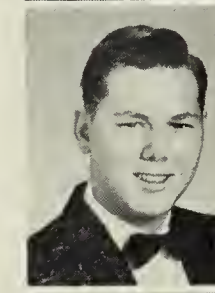

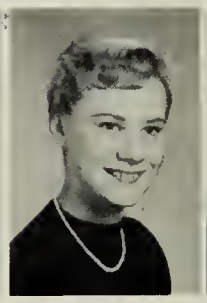

Reporters

Betsy Joyner
Margaret Turner
Jean Bradley
Peggy Gay
Ann Cash
Joyce Livesay
Joan Powell
Daphine Pollard
Shirley Bishop
Arlene Allen
Joan Everett

Sarah Klugel
Delight Darden
Martha Skinner
Elaine Kasper
Carole Harding
Ellen Powell
Barbara Slate
Nancy Allison
Elizabeth Lankford
Katherine Davidson
Elizabeth King

·1956·

Riparian

BUSINESS MANAGERS

CLASS EDITORS

ART EDITORS

David Hadley
BUSINESS MANAGER

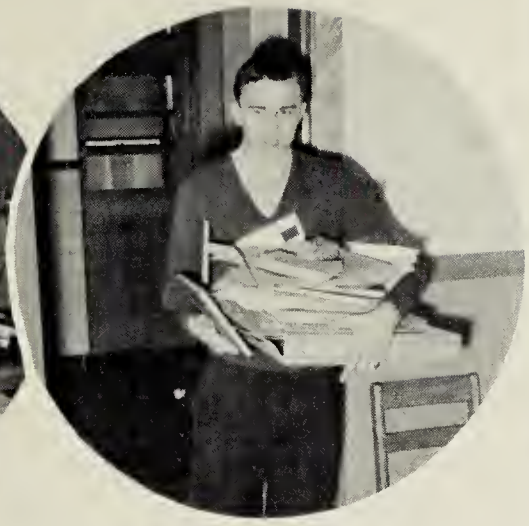

Dickie Parker
ASSOCIATE EDITOR

Nancy Barnes
EDITOR-IN-CHIEF

FEATURE EDITORS

SPORTS EDITORS

TYPISTS

Staff

. EDITOR-IN-CHIEF .
Nancy Barnes

. ASSOCIATE EDITOR .
Dickie Parker

. BUSINESS MANAGER .
David Hadley

. ASSISTANT BUSINESS MANAGERS .
Frances Phelps
Clayton Land

. CLASS EDITORS .
Calvert King
Jonnie Seegers

. FEATURE EDITORS .
Betsy Harding
Bert Johnson

. SPORTS EDITORS .
Virgie Starke
Elizabeth King
Mike Duncan
George Blick

. ART EDITORS .
Dan Jones
Sarah Hellams

. TYPISTS .
Inez Powell, Chief
Eleanor Allen
Tommy Barnes
Raymond Harris
Peggy Moore
Jimmy Wheeler

. JUNIOR EDITORS .
Betsy Joyner
Wesley Parker
Peggy Conner

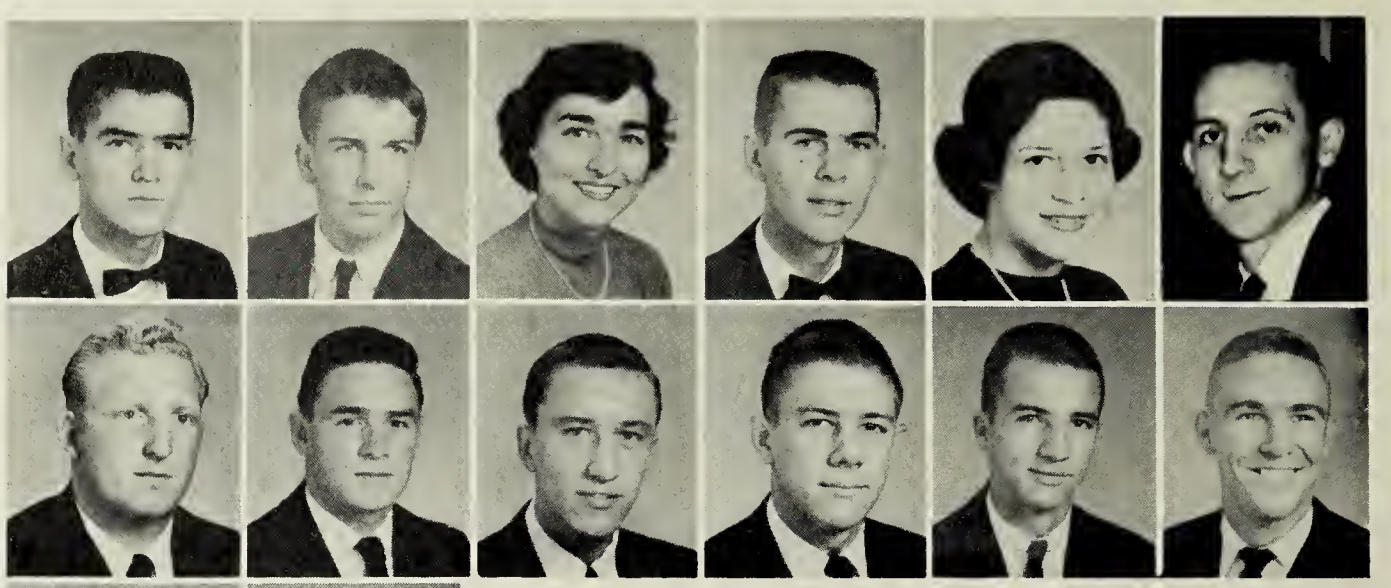

Monogram Club

OFFICERS

Jake Watson . . . . . President
Leroy Sasser . . Vice President
Jackie Ligon . . . . . Secretary
Ed Lee . . . . . Treasurer
Sherry Kiser . . . . . Reporter
Coach Miller . . . . . Sponsor

Red Harris
Mike Doyle
Dickie Parker
George Blick
James Drewry
Bobby Faison
Betsy Harding
Clayton Land
Bunny Johnston
Martha Lane Kiser
Virgie Starke
Alfred Faison
Billy Powell
Bobby Callahan

Juliette Belmonte
Betsy Joyner
Edward Spence
John Meadows
Billy Harris
Eugene King
Norman Harding
Barbara Slate
Dorothea Lifsey
Janet Parrish
Wesley Parker
Carole Harding
Stevie Starling
Margaret Turner

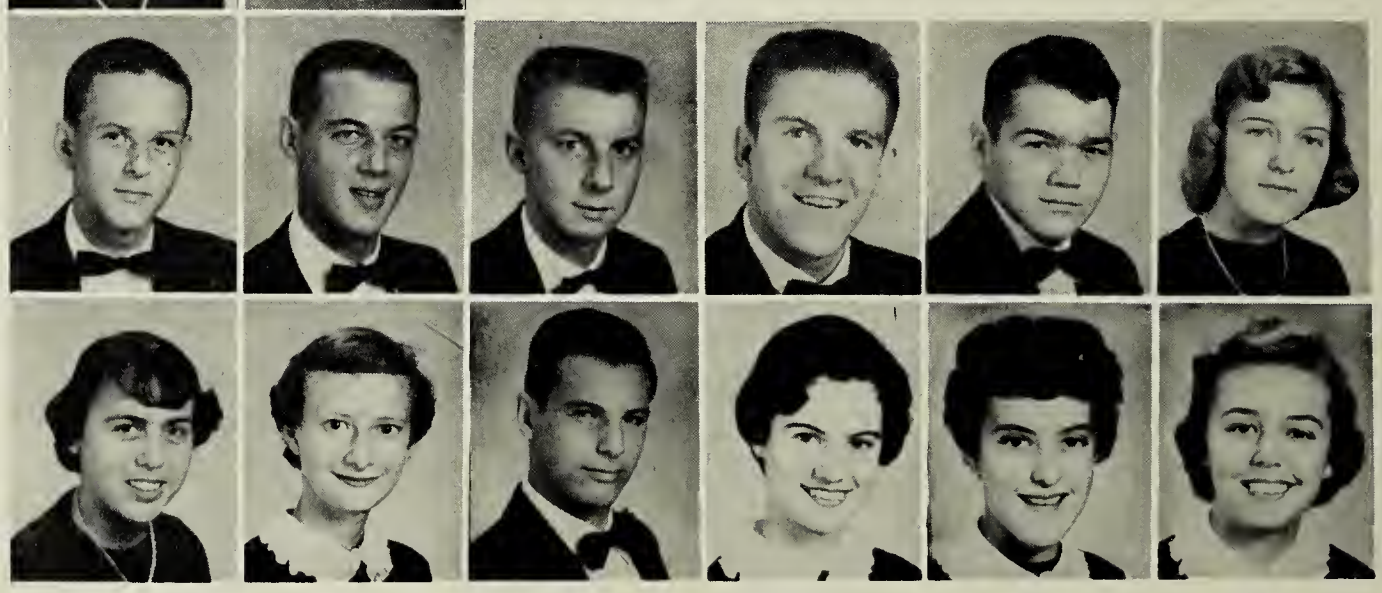

35
...Support these Athletes

Football Team

First Row: Al Harris, Manager; Jack Lucas, Bill Tillar, Roly Weaver, Marion Rainey, Jack Turner, Wilbur Hobbs, Bobby Doyle, Jimmy Wheeler, David Barnes. Second Row: Clayton Land, Billy Harris, Billy Powell, Mike Doyle, Leroy Sasser, Jake Watson, Bobby Callahan, Bunny Johnston, Sammy Jones, Dickie Brockwell, Jimmie Ryals. Third Row: Mr. Deacon, Line Coach; Bitsy Jones, Benton Butler, Edward Spence, James Drewry, Edward Lee, Kenneth Sasser, George Blick, Pete Daughtry, Coach Miller. Fourth Row: Billy Vincent, Glenn Temple, Dickie Parker, Billy Gill, Norman Harding, Hamlet Harding, Wesley Parker.

Doyle picks up yardage.

Watch Watson go!

Sasser stiff-arms!

Emporia	6	Smithfield	6
Emporia	6	Farmville	7
Emporia	0	Blackstone	13
* Emporia	21	Randolph-Henry	6

* Denotes Homecoming

Senior Players

COACHES

COCAPTAINS

Bob Miller
Charles Deacon

BACKFIELD

Leroy Sasser
Mike Doyle

Emporia	33	Lawrenceville	0
Emporia	19	Crewe	12
Emporia	36	Blackstone	14
Emporia	34	Victoria	6
Emporia	14	Kenbridge	13

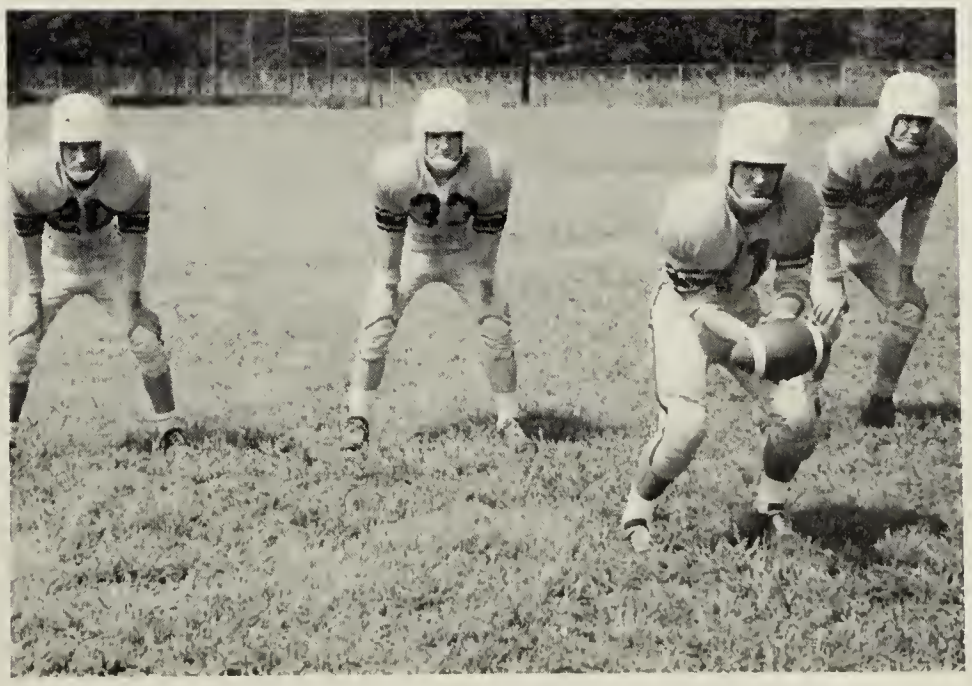

Our

Bobby Jaison

Bunny Johnston

Sammy Jones

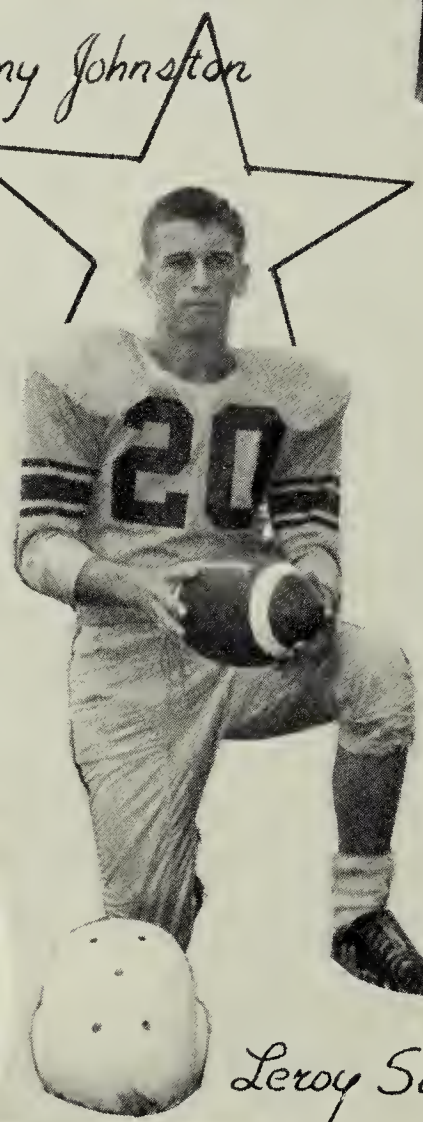

Leroy Sasser

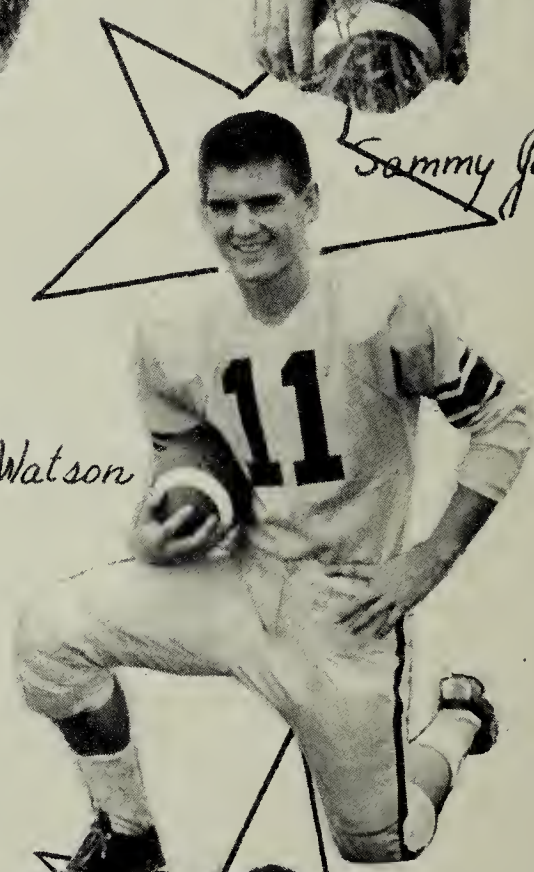

Jake Watson

Mike Doyle

Stars

Edward Lee

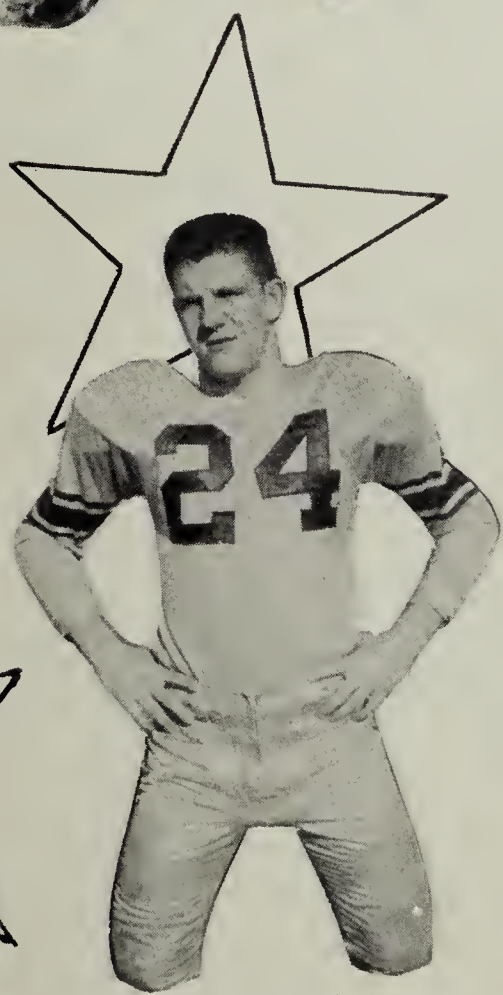

Eugene King

Norman Harding

Billy Powell

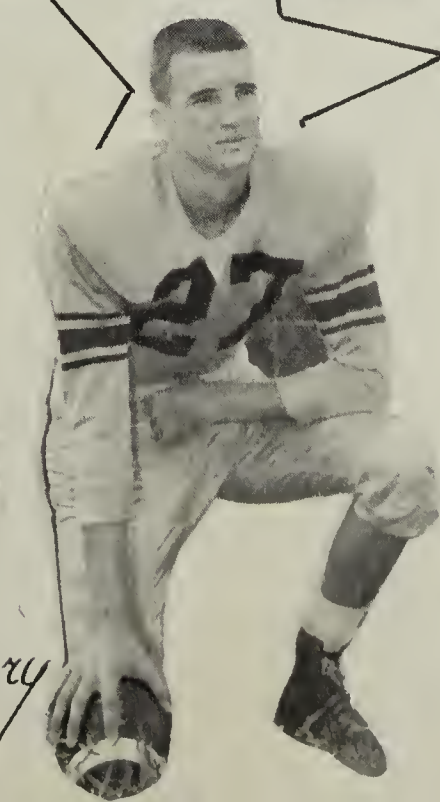

James Drewry

JV BASKETBALL

First Row: Steve Ferguson, Melvin Callahan, Al Harris, Melvin Lewis. Second Row: Buddy Cato, Bill Tillar, Jack Reid. Third Row: Coach Deacon.

"The Big Game"

We all went to the games!

The Band performed!

Powell--TD Bound!

1955

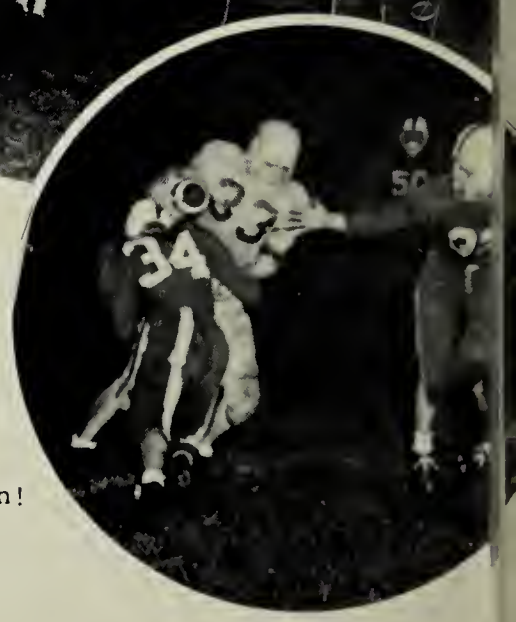

Doyle fights on!

Cheerleaders

Basketball Team

Center: Coaches Miller and Deacon
Team: Left to Right: Jimmy Wheeler, Edward Spence, Bobby Callahan, Billy Powell, Jimmy Rice, Edward Lee, James Drewry, Jimmy Webb, Jake Watson, Leroy Sasser.

COACHES

Coach Miller

Coach Deacon

Emporia	65	Randolph Henry	58
Emporia	55	Victoria	31
Emporia	55	Lawrenceville	58
Emporia	45	Park View	57
Emporia	49	Kenbridge	45
Emporia	47	Blackstone	58
Emporia	55	Park View	40

"Our boys will shine tonight..."

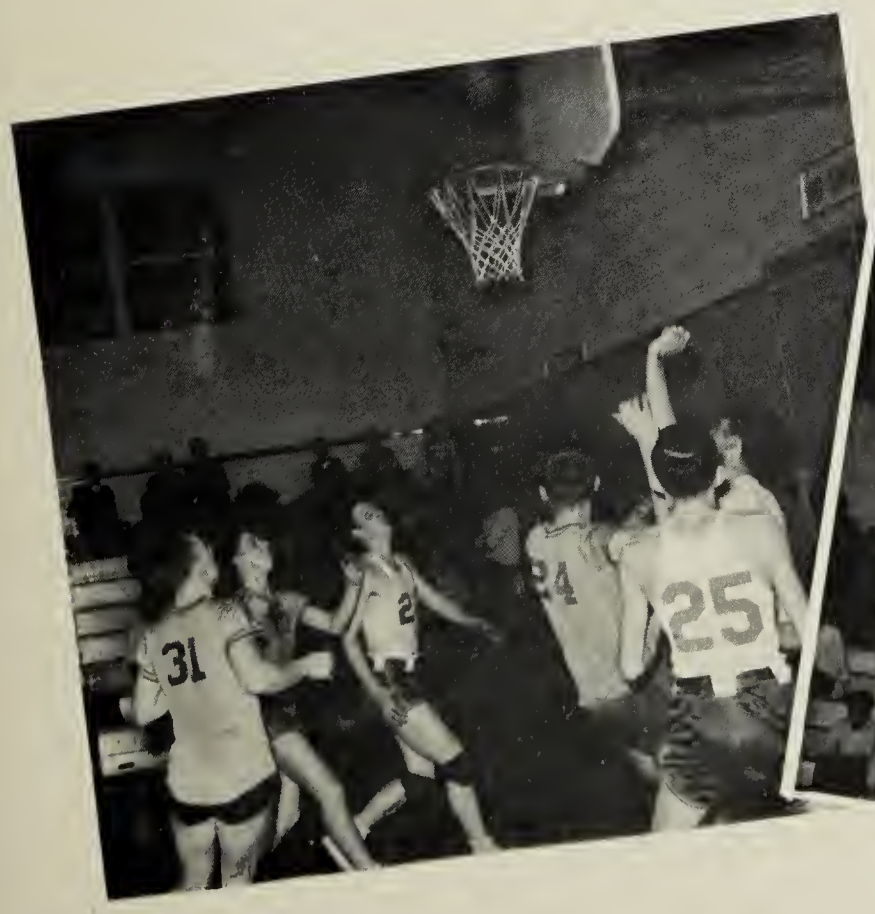

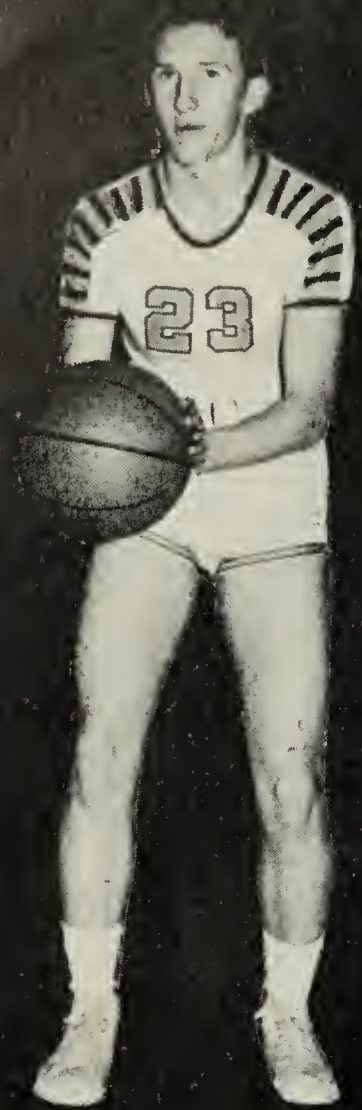

Jimmy Wheeler

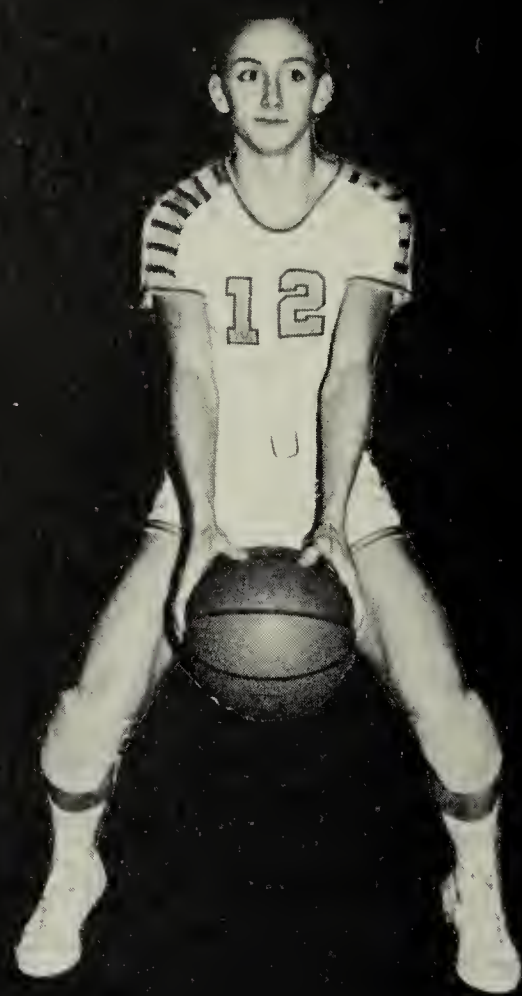

Dickie Parker

Jimmy Webb

"... right down

Sambo Delbridge
Manager

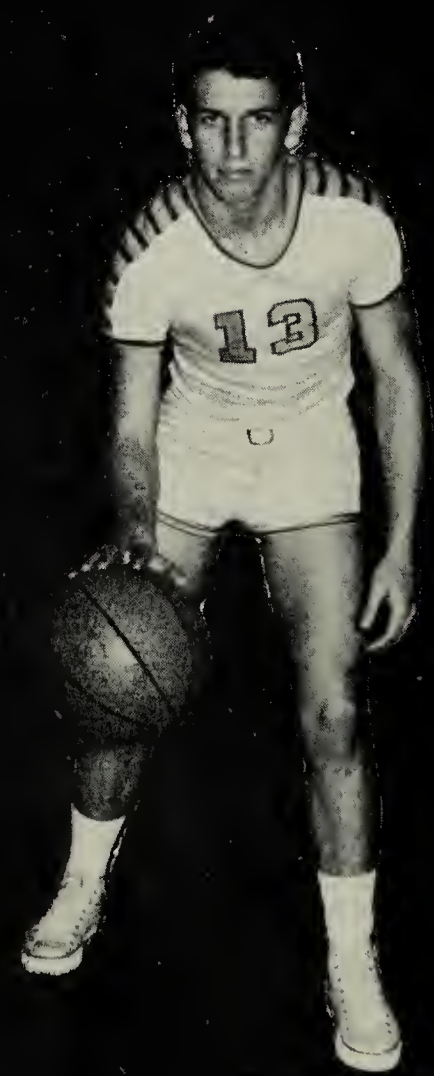

Leroy Sasser

James Drewry

Edward Spence

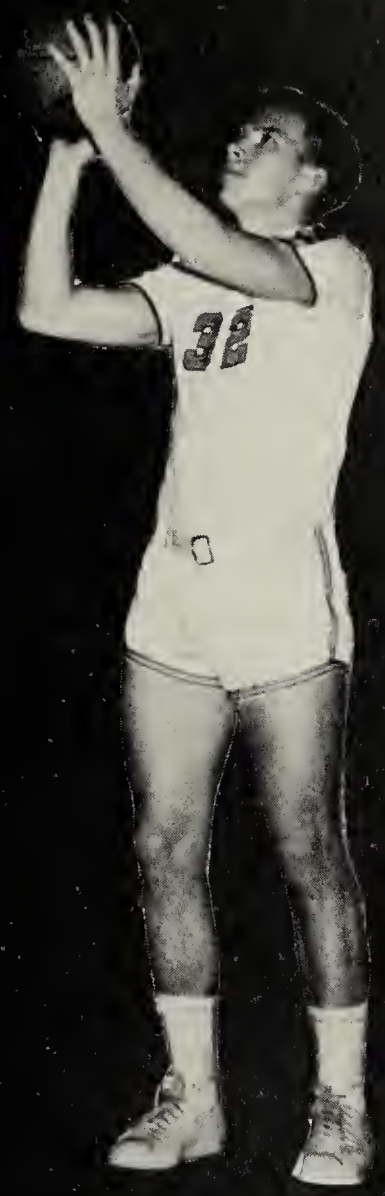

Billy Powell

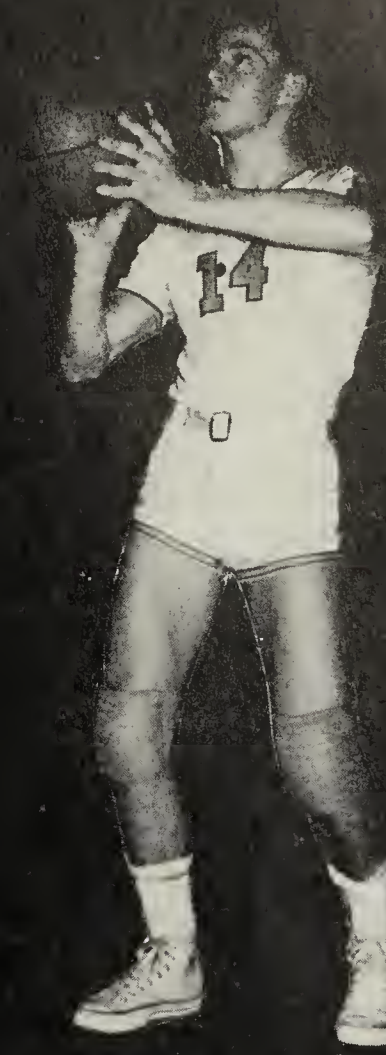

Bobby Callahan

"the line..."

Jake Watson

Jimmy Rice

Edward Lee

CO-CAPTAIN
VIRGIE STARKE
FORWARD

MARTHA LANE KISER
GUARD

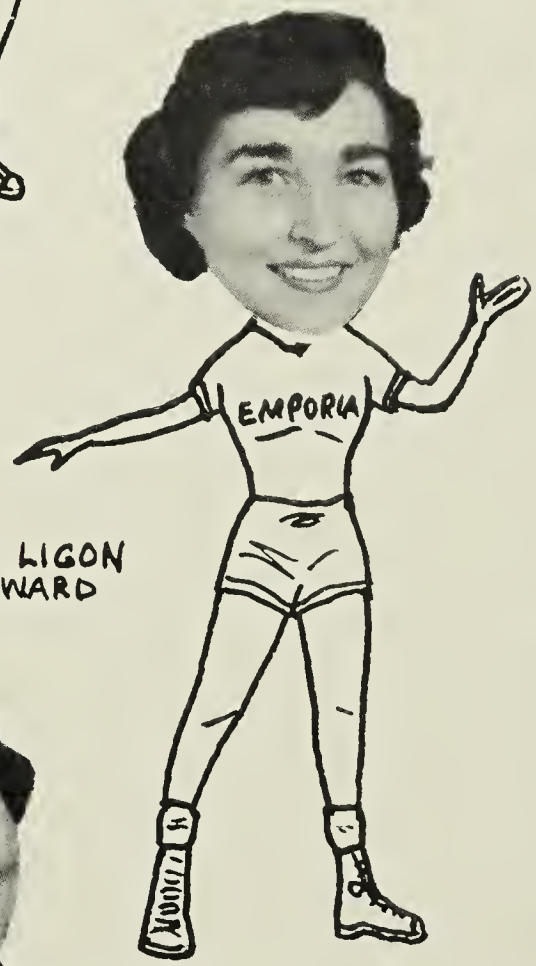

JACKIE LIGON
FORWARD

Front Row: Martha Lane Kiser, Ann Cash, Arlene Allen, Virgie Starke. Back Row: Janie Boykin, Assistant Manager; Mrs. Rogers, Coach; Barbara Lee, Helen Pettway, Joyce Connor.

COACH DORRICE ROGERS

Girls'

SHERRY KISER
GUARD

CO-CAPTAIN
JULIETTE BELMONTE
FORWARD

Front Row: Juliette Belmonte, Sherry Kiser, Jackie Ligon, Evelyn Allen. Back Row: Judy Snell, Joyce Livesay, Katherine Davidson, Jean Allen, Betsy Harding, Manager.

ANN CASH
GUARD

MANAGER BETSY HARDING

Basketball

Baseball Team

Front Row: Bobby Callahan, Edward Spence, Mike Duncan, Bobby Doyle, Wilbur Hobbs. Second Row: Bobby Hudson, Jake Watson, Alfred Faison, Billy Harris, Sammy Jones, Dickie Brockwell, Manager. Third Row: Bobby Clary, Ray Babb, James Drewry, Wesley Parker, Wesley Newsome, Leroy Sasser, Don Tillar, Manager; Yancey Grinsted, Manager; Bob Miller, Coach.

The 1955 Baseball Team enjoyed a most successful season. The Eagles compiled a district record of six wins and two losses while winning the Group II, District III Baseball Championship.

This was the last baseball for Bobby Clary, "Red" Harris, Bobby Hudson, Wesley Newsome, and Alfred Faison. Certainly recognition should be given to Mike Doyle for his outstanding work as a pitcher; to Alfred Faison and Bobby Clary for their abilities both in batting and in the outfield; and to the two fine catchers, "Red" and Billy Harris.

The season of 1955 was truly a banner year for Coach Miller and his Emporia Baseball Team.

RESULTS

GCHS	0	Petersburg	1	GCHS	6	Victoria	5
GCHS	1	Petersburg	3	GCHS	6	Buckingham	2
GCHS	8	Boykins	5	GCHS	7	Farmville	1
GCHS	8	Weldon	0	GCHS	3	Lawrenceville	7
GCHS	7	Kenbridge	3	GCHS	1	Lacrosse	0
GCHS	7	Weldon	5	GCHS	4	Lawrenceville	1
GCHS	7	Boykins	3	GCHS	12	Farmville	2
GCHS	1	Kenbridge	8				

Senior Statistics

ELEANOR ALLEN
Tri-Hi-Y 1,2,3,4; Recording Secretary 4; Beta Club 1, 2, 3, 4; Dramatics Club 1; Latin Club 1, 2; Glee Club 1, 2, 3, 4; Accompanist 1, 2, 3, 4; Band 4; Majorette 4; Delegate to Beta Club Convention 1; Delegate to Massanetta Springs Music Camp 1; Commencement Committee; Annual Staff, Typist 4; Pianist for Homecoming Court 1, 2, 3, 4; Pianist for Quartet and Sextette 2, 3; Pianist for May Court 2, 3.

NANCY BARNES
Latin Club 1, 2; Library Club 1, 2, 3; Secretary 1, Vice President 2; S.C.A.Representative 2,4; Annual Editor 4; Glee Club 4.

TOMMY BARNES
Dramatic Club 1; Green and Gold; Glee Club 2; Patrol 1; DE-DO Club 4; Latin Club 1; Shop Club 2; Annual Staff Typist 4; Commencement Committee 4.

BARBARA ANN BEALE
Tri-Hi-Y 1, 2, 4, Conference 2,4, Vice President 2; Dramatics Club; Glee Club 1; Beta Club 3, 4; French Club 3, 4; Treasurer 4; Class Secretary 4; Play Committee 4.

GEORGE BLICK
Shop Club 2, 3; Football 3, 4; Basketball 1; Baseball 2, Monogram Club 3, 4; Annual Staff 4; Associate Sports Editor 4; Hi-Y 4.

HATTIE BRADLEY
Hi-Y 2, 3, 4; Beta Club 1, 2, 4; Convention 1; Latin Club 1, 2; French Club 4; Green and Gold 2, 3; Dramatics Club 1; Play Committee 4; Nominating Committee 4.

JAMES BRADLEY
Industrial Arts Club 1, 2, 3; Secretary-Treasurer 3; DE-DO Club 1; Science Club 2.

JAMES DREWRY
Hi-Y 1, 2, 3, 4; Treasurer 2, Secretary 3, Chaplain 4; Beta Club 1, 2, 3, 4; Vice-President 3; Green and Gold 1; Monogram Club 2, 3, 4; Vice President 3; Latin Club 1, 2; Treasurer 1, 2; Model General Assembly 1, 2, 3, 4; Governor's Page 1, Senator 2, Representative 3; Hi-Y District Conference 1,2,3,4; Ass't. Pres.; S. C. A. 1; Football 4; Basketball 2, 3, 4; Baseball 1,2,3,4; Boys' State 3; Class President 1, Treasurer 3, President 4.

MIKE DUNCAN
Hi-Y 2, 3, 4; Baseball 1, 3, 4; Latin Club 1,2; French 3,4; Beta Club 3, 4; Treasurer 4; Science Club 2; Green and Gold Staff 3, 4; Sports Editor 4; Annual Staff Sports Editor 4; Forensic 1, 2, 3, 4; President 4; Glee Club 3, 4.

ALFRED FAISON
F. F. A. 1, 2, 3, 4; Secretary 2, Treasurer 3; Monogram 1,2,3,4; Football 2, 3; Baseball 1, 2, 3, 4; Industrial Arts 1.

BOBBY FAISON
Football 1, 2, 3, 4; All District Team 3; Basketball 2, 4; Baseball 1, 4; Hi-Y 3, 4; Representative 4; District Hi-Y 4; Monogram 2, 3, 4; S. C. A. District Meeting 2, 4; Science Club 2; Class Secretary 2; Industrial Arts Club 1.

ERNESTYNE FERGUSON
Hi-Y 1, 2, 3, 4; Treasurer 4; F. H. A. 1; Glee Club 1, 2; DE-DO 1.

JOSEPHINE FERGUSON
F. H. A. 1, 2, 3; DE-DO 4; F. H. A. Summer Camp.

PATRICIA GRAY
Hi-Y 1, 2, 3, 4; Glee Club 1, 2, 3, 4; DE-DO 4; Scrapbook Editor 4; Homecoming Court 1; May Day Court 1.

DAVID HADLEY
Beta Club 1, 2, 3, 4; Treasurer 2, President 4; Hi-Y 1, 2, 3, 4; Reporter 3, Secretary 4; Science Club 2, 4; Play Committee 4; Annual Staff, Business Manager 4; Latin Club 1, 2; French Club 1, 2.

EVELYN HALL
Fincastle High School 1,2,3; Library Club 1,2; Frojan Digest 3; Song Club 1; F.H.A. 1, 2; F. B. L. A. 2; G.C.H.S. 4; Glee Club 4.

MARY ELIZABETH HARDING
Tri-Hi-Y 1, 2, 3, 4; President 4; Model General Assembly 2, 3; Committee Chairman 3; District Hi-Y Convention 4; Latin 1, 2; Reporter 1; French Club 3, 4; Beta Club 1, 2, 3, 4; Reporter 3; Green and Gold 2, 3, 4; Exchange Editor 3; Copy Editor 4; Glee Club 2, 3, 4; Secretary-Librarian 3; Dramatics Club 1, 4; Secretary 1; Monogram Club 4; Basketball 2, 3; Manager 3.

ELLA DEAN HARRIS
Drewryville, S. C. A. 1; F. H. A. 1, Glee Club 1; Warrenton, N.C., Beta Club 2, 3, 4; 4-H 3, Emporia, Comity Committee.

ELOISE HARRIS
Hi-Y 1,2; Glee Club 1; Basketball Manager 2; French Club 3, 4; Vice President 4; Homecoming Court 1, 2, 3; May Court 3.

JAMES HARRIS
Football Squad 1, 2, 3; Tri-Captain 3; Monogram 1, 2, 3, 4; Treasurer 3; D. E. C. A. 4; Treasurer 4; Baseball 1, 2, 3; Basketball Manager 1, 2.

Senior Statistics

MARGARET HARRIS
Hi-Y 1, 2, 3, 4; Dramatics Club 1, 2; Library Club 1, Reporter 1.

RAYMOND HARRIS
Hi-Y 1; Football 1; Shop Club 1, 2; DE-DO 4, Vice President 4.

SARAH HELLAMS
George Washington High School, Danville, Virginia, 1; Wallace, North Carolina, 2, 3; GCHS 4; GWHS Band 1; Basketball 1; Wallace Band 2, 3; Basketball 2; Class Vice President 2; Class Secretary 3; Beta Club 3; Marshall 3; Allied Youth 2, 3; Junior Play, Business Manager 3; English Medal 3; Glee Club 2, 3; Newspaper Staff 3, Humor Editor 2, 3; Assistant Art Editor 3; Junior Representative to Annual Staff 3; Music Club 2; GCHS-Beta Club 4; Band 4; Tri-Hi-Y 4; Green and Gold Staff 4; Assistant Business Manager 4; Annual Staff 4, Associate Art Editor 4; Glee Club 4; Librarian 4; Sextet and Trio 4; Forensic Club 4.

NANCY JO HILL
F. H. A. 1, 2, 3, 4, Song Leader 2, 3, 4; Glee Club 2, 3, 4; Tri-Hi-Y 2, 3; Latin Club 1.

BERT JOHNSON
Latin Club 1, 2; Glee Club 1, 2, 3, 4; Hi-Y 1, 2, 3, 4; Library Club 2; French Club 3, 4, Treasurer 3, Reporter 4; Green and Gold 4; Annual Staff 4.

NANCY JOHNSON
Band 1, 2, 3, 4, Reporter 4; Beta Club 3, 4, Treasurer 3; F. H. A. 2; French Club 3, 4, Secretary 4; Glee Club 4; Awarded Band Medals 1, 2, 3.

FREDERICK JOHNSTON
Class President 3; Vice President 1, 2; S. C. A. 1, 2, 3, 4, President 4, Vice President 3, Representative 1, 2, District Meeting 1, 2, 3, 4, Chairman of Discussion Group 4, State Convention 3, S.C.A. Workshop 3; Hi-Y 1, 2, 3, 4, Vice President 3, Model General Assembly 1, 2, 3, Page 1, House of Delegates 2, 3, District Meeting 3; Beta Club 2, 3, 4; Latin Club 1, 2; Vice President 1, 2; French Club 3, 4; Monogram Club 3, 4; Boys' State 3; Football 1, 2, 3, 4; Basketball 2, 3; Baseball 1; Hi-Y District Meeting 4, Journal Clerk of Senate 4; All District Football Team 4.

DAN JONES
Shop Club 1; Annual Staff, Art Editor 4; Band 1, 2, 3; All State Band Work Shop 3; French Club 1, 2; Commencement 4.

DEMPSEY JOYNER
Drewryville, S.C.A. 1, 2, Treasurer 1, Sgt. at Arms 2; Glee Club 1, 2; G. C. H. S., F. F. A. 3, 4, Secretary 4; Hi-Y 4.

CALVERT KING
Hi-Y 1, 2, 3, 4, Model General Assembly 2, Second Place in State Repateis Contest, Blue Ridge Congress 2, Corresponding Secretary 4, District Hi-Y Convention 4; Latin 1, 2; Glee Club 1, 2, 3, 4, Librarian 1, Secretary and Treasurer 4, Sextet and Trio 4; Dramatics Club 1; Beta Club 1, 2, Beta Club Convention 2; F.H.A. 4; Forensic Club 4, Vice President 4; Green and Gold Staff 1, 2, 3, 4, Feature Editor 1, Exchange Editor 2, Assistant Editor 3, Managing Editor 4; Annual Staff, Class Editor 4; Comity Committee 4.

ELIZABETH KING
Glee Club 1, 2, 4, Reporter 4; Hi-Y 2, 3, 4; Band 2, 3, Reporter 3; Latin Club 1, 2; Green and Gold Staff 4; DE-DO Club 4; Secretary 4; Annual Staff, Associate Girls' Sports Editor 4.

MARTHA LANE KISER
Tri-Hi-Y 1, 2, 3, 4, President 2, Chaplain 3, District Conference 2, 3, 4, Blue Ridge Assembly 3, 4, Treasurer 3, Secretary 4, Council 4, Model General Assembly 2, 3, Floor Leader of Senate 3; Beta Club 1, 2, 3, 4, State Convention 1; Green and Gold 2, 3, 4, Reporter 2, Copy Editor 3, Elementary News Editor 3, Editor-in-Chief 4; S. C. A. 4, Corresponding Secretary 4, District S.C.A. Convention, Secretary of Discussion Group 4; Latin Club 1, 2, President 1; French Club 3, 4; Top Magazine Salesman of School 3; Delegate to Virginia Girls' State 3; Glee Club 1, 2, 4; V. H. S. L. Forensic Meet 1, 2, District Winner in Public Speaking and Distinguished Rating, State Meet, Superior Rating; Basketball 1, 2, 3, 4, Monogram Club 3, 4; Cheerleader 3, 4, Head Cheerleader 4; Miss Emporia 2; May Court 3; Homecoming Court 4, Maid of Honor 4.

CLAYTON LAND
Football 1, 2, 3, Manager 4; Library Club 1, 2, 3; Science Club 1; Monogram Club 3, 4; Hi-Y 3, 4, Sgt. at Arms 4; Glee Club 1, 2; Patrol Club 1; French Club 3, 4; Play Committee 4; Annual Staff, Business Manager 4; Industrial Arts Club 1.

DAISY MITCHELL
F. H. A. 1, 2; DE-DO 1.

PEGGY JEAN MOORE
Latin 1, 2; F.H.A. 1, 2, 3, Reporter 3; Beta Club 3, 4, Corresponding Secretary 4; Annual Staff.

BENJY PARKER
Hi-Y 1, 2, 3, 4; Treasurer 2; District Conference 1, 2; Industrial Arts Club 1, 2, 3, Treasurer 1, Reporter 2, Science 4, Photo Chairman 4; Band 1, 2, 3.

Senior Statistics

DICKIE PARKER
Vice President of Class 3; Treasurer of Class 4; S. C. A. Representative 3, 4, District Meeting 4; Hi-Y 1, 2, 3, 4; Chaplain 2, 3, President 4, District Conference 3, 4; Beta Club 1, 2, 3, 4; Latin Club 1, 2; French Club 3, 4, President 3; Industrial Arts Club 1; Assistant Editor of Annual 4; Basketball 1, 2, 3, 4; Football 3, 4; Monogram Club 2, 3, 4; Boys' State 3.

CAROLYN PEARSON
F.H.A. 2, 3, 4, Scrapbook Editor 3, President 4; Tri-Hi-Y 2, 3, 4, Reporter 3, Vice President 4; Band 1, 2; French 3, 4; District Hi-Y Conference 4; Model General Assembly 2; Blue Ridge Congress 3.

EDWARD PEARSON
Industrial Arts 1, 2; Library 2, 3; 4-H Club 1, 2, Secretary 1, Vice President 2; Glee Club 2.

PATRICIA PERKINS
Dramatics 1; Latin 1, 2; French 4; Hi-Y 2, 3, 4; Project Committee 4.

FRANCES PHELPS
Secretary of Class 1; Latin Club 1, 2, Secretary 1, President 3; Dramatics Club 1, President; Tri-Hi-Y 1, 2, 3, 4, Secretary 2, Convention 2; S.C.A. 2, 3, 4, Recording Secretary 4; Beta Club 1, 4; Girls' State 3; Homecoming Representative 2, 3, 4; Annual Staff, Assistant Business Manager 4.

DAPHINE POLLARD
Tri-Hi-Y 1, 2, 3, 4, Chaplain 3, Treasurer 3, Delegate to Model General Assembly 3, Delegate to Blue Ridge Congress 3; Beta Club 1, 2, 3, 4, Reporter 2, Corresponding Secretary 3, Vice President 4; Latin Club 1, 2; French Club 3; Basketball 2; Majorette 3, 4; Head Majorette 4; Delegate to Virginia Girls' State 3; Secretary of Class 3; Reporter of Class 4; Reporter to Green and Gold 4; Girls' Sextet 2; Girls' Quartet 3; Girls' SPEBSQSA, Inc. 4.

JEANETTE POLLARD
Hi-Y 1, 2; DE-DO Club 1, Commencement Committee 4.

PEGGY POOLE
Class Reporter 1; S. C. A. 1; Latin Club 1, 2, Reporter 2; Miss Cotton Boll 1; Beta Club 1, 4; F. H. A. 3, 4, Treasurer 4; Homecoming Attendant 3, 4, Queen 4.

BART RAINEY
F. F. A. 1, 2, 3, 4, Vice President 2, President 3, Sentinal 4, F. H. A. Sweetheart 1, President of Class 2; Representative to Greenwich Federation 1, 2, 3, 4.

LEROY SASSER
Football 1, 2, 3, 4, Co-Captain 4; All District Football 3; Monogram Club 2, 3, 4, Vice President 4; Baseball 1, 2, 3, 4; Basketball 2, 3, 4, Boys' State 3; S. C. A. 2.

JONNIE SEEGERS
Dramatics Club 1, Vice President; Latin Club 1, 2; Beta Club 3, 4, Reporter 4; Hi-Y 4; Green and Gold 4, Assistant Art Editor; Annual Staff 4, Assistant Class Editor; S. C. A. 2; Vice President of Class 4; Class Reporter 2, 3; Girls' State 4; Chairman of Program Committee.

NORMAN SEIFERT
Hi-Y 2; Beta Club 4.

VIRGIE STARKE
Latin Club 1, 2; Tri-Hi-Y 3, 4; Beta Club 3, 4, Recording Secretary 4; French Club 1, Secretary; Monogram Club 3, 4; Basketball 3, 4, Co-Captain 4; Girls' State Representative 3; Annual Staff, Girls' Sports Editor; S. C. A. 4.

MARY ALMA TAYLOR
Jarratt High School, S. C. A. 1, 2, Reporter 2; Glee Club 1, 2; Softball Team 1. G. C. H. S., F. H. A. 2, 3, 4, Treasurer 3, Reporter 4, Virginia Dare Federation, Treasurer 4; Green and Gold Staff 4, Typist; May Court 3; Play Committee; Nominating Committee; Beta Club 4.

JIMMIE WEBB
Hi-Y 1, 2, 3, 4, Treasurer 4; Basketball 2, 3, 4; Football 2; Industrial Arts 1, 2, 3; Baseball 2, 4; All District Team 1, 2, 3, 4.

JIMMY WHEELER
Hi-Y 1, 2, 3, 4, Vice President 1, Basketball 3, 4; Football 4; Baseball 2; Latin Club 1; Glee Club 3, 4; Annual Staff, Typist 4.

ALVIN WILLIAMS
Industrial Arts Club 3; Safety Patrol 4.

JEANETTE WILLIAMS
Latin Club 1; Beta Club 1, 2, 3, 4; Tri-Hi-Y 2, 3, 4; Glee Club 3.

VIRGINIA WOOLARD
Whiteville High School, Band 1, 2, 3; Dramatics Club 3; Beta Club 2, 3, Sergeant-at-Arms 2; Basketball 1, 2; Dance Club 1; Class Play 3; May Court 3; Marshall 3; Glee Club 1. G. C. H. S., French Club 4, President 4; Hi-Y 4; Beta Club 4; Green and Gold Staff 4, Business Manager.

MARY EMMA WRENN
Tri-Hi-Y 1; Decca Club 1; Glee Club 1, 2; Commencement Committee.

NAME	ALIAS	WEAKNESS	WHERE FOUND	SPARE TIME SPENT	AMBITION
Eleanor Allen	Eleanor	Music	With Willis	There's none	To be a musician
Harry Autry	Gene	Girls	With any pretty girl	Listening to rhythm and blues	To be a very good dancer
Nancy Barnes	Nancy	Food	All around	Writing to Dale	To be a secretary
Tommy Barnes	Tommy	A brunette	With the gang up town	Studying history	To look like Charles Atlas
Barbara Beale	Babs	Edward	All around	Writing to Edward	To become a R. N.
Madeline Benton	Mat	Clothes	Most anywhere	Having fun	To be a secretary
George Blick	George	Food and girls	Most anywhere	Cruising with Dan	To have a girl friend
Hattie Bradley	Hattie	Melvin	With Melvin	With Melvin	To weigh 110
James Bradley	Stupid	Betty Ann	At Betty's or working	With Betty Ann	To manage Roses 5 & 10
Mike Doyle	Mike	Barbara	Brunswick Avenue	Dating Barbara	To be a ball player
James Drewry	Droopy	Pretty girls	That would be telling!	Trying to get a date	To get an engineering degree
Mike Duncan	Mike	Money, girls, and cars	Skippers	Playing ball	Teach History
Alfred Faison	Alfred	Peggy	Lowground	At Purdy	To finish school
Bobby Faison	Allah	Juliette	On Mill Road	With Juliette	To become an engineer
Ernestyne Ferguson	Ernie	Bobby	No telling	Writing Bobby	Airline hostess
Josephine Ferguson	Phine	Boys	Anywhere	Loafing	Finish school and become a WAC
Patricia Gray	Pat	Pretty clothes	Most anywhere	Having fun	To be a secretary
David Hadley	Doc	Music	Everywhere	Spare time? ? ? ?	To be a M. D.
Evelyn Hall	Ebb	Pretty clothes	At home	Playing piano	To be a secretary
Betsy Harding	Bet	Clothes	Most anywhere	Riding around	To graduate from college
Dean Harris	Dean	Food	Carolina	At home	To be a secretary
Eloise Harris	Hunk	A certain boy	Up town	Sitting at home	To have a R. N. after my name
Jimmy Harris	Red	Clothes, girls, food, and music	No telling	Walking and whistling	Retire at 50
Margaret Harris	Maggie	Howard	'50 Chevrolet	With Howard	To get a MRS degree
Raymond Harris	Shag	Jarrett	Cleaner's truck	Carter's or Ivey's	To come to school a full week
Sarah Hellams	Surrie	Good Music	Anywhere	Spare time? ? ?	To be an Aeronautical Engineer
Nancy Jo Hill	Nancy Jo	Bart	At home studying	With Bart	Nurse
Bert Johnson	Brute	Pretty horses	At horse shows	Riding horses	To own a walk-trot horse
Nancy Johnson	Nancy	Current events	With the band	Doing nothing	To go to college
Frederick Johnston, III	Bunny	Girls	Who knows?	Listening to rhythm and blues	To have a happy and prosperous home

NAME	ALIAS	WEAKNESS	WHERE FOUND	SPARE TIME SPENT	AMBITION
Harold Daniel Jones	Dan	Money	Riding around	Cruising with George	To own my college degree
Dempsey Joyner	Dempsey	Alice	No telling	Sleeping	To be a success
Calvert Ware King	Cal	Travis Poole	Stony Creek	With Travis	Obtain a college degree
Elizabeth King	Lulu	Bop Music	Office of Weldon	Working	To get a secretarial degree
Martha Lane Kiser	M. L.	Oh gosh!	Working on paper	What spare time!	To have spare time
Donnie Knapp	Donnie	School	All places	Driving the bus	There is none
Clayton Land	Butch	Girls	Black Plymouth	Looking for girls	To play football
Jimmy Lane	Rocky	Chev.	Mat's Casino	At R. R.	Go to school a full week
Daisy Mitchell	Daisy Mae	Homework	Home	Movies	To join Wac
Peggy Jean Moore	Peggy	Shorthand	Anywhere	What? ? ? ?	To be a secretary
Benjy Parker	Ben	Lucky Strikes	Dari-Delite	Looking for a date	To get out of school and be an architect
Lloyd Parker, Jr.	Dickie	Tall, dark girls	School 'til 6 P. M.	Home	Undecided
Carolyn Pearson	Carolyn	Clothes	Everywhere	Spare time? ?	To be a Home Ec. Teacher
Edward Pearson	Breezway	Ann	Arrowfield	What? ? ? ?	To be an architect
Patricia Perkins	Trisher	Heston	Any and everywhere	What spare time!	To be a R. N.
Frances Phelps	Pam	Hamburgers and Russ	At home eating	What's that? !	To be a R. N. from Duke
Daphine Pollard	Kid	Jimmy	Everywhere	On a Ford	To be a success
Jeannette Pollard	Queenie	Sammy	Most anywhere	Loafing	To join Wacs
Peggy Poole	Peg	Alfred	With Alfred	At 419 Church St.	To get a degree by Alfred
Inez Powell	Zeni	Jazz	Anywhere	Going	Go to New Orleans
Bart Rainy	Bart	Nancy Jo	Home	With Nancy Jo	To be an undertaker
Leroy Sasser	Tush	Stevie	Oak Hill Drive	With Stevie	To be a football or baseball player
Jonnie Seegers	Bonita	Clothes	Most anywhere	Having Fun	To be an X-ray technician
Norman Seifert	Norman	Nitric Acid	Lab	Studying	Chemical engineer
Virgie Starke	Virgie	Food	At home	Reading	Get an R. N.
Mary Alma Taylor	Meralma	Bob	With Bob, if possible	Writing to Bob	To be a secretary
Jimmy Webb	Stud	Girls	Most anywhere	Having fun	To get married
Jimmy Wheeler	Wheatie	Girls	Anywhere	Loafing	To be a basketball player
Alvin Williams	Frank	Money	Skippers	Playing Ball	To be a success
Jeannette Williams	Jean	Clothes	Anywhere	What spare time?	To be a secretary
Virginia Woolard	Jinia	Food	Around and About	Riding	To graduate from college
Mary Emma Wrenn	Mary	Clothes	Anywhere	Going	To be a nurse

"Henrietta The Eighth"

CAST

MAGGIE . . . . . Patricia Perkins
WILMA SUTTON . . . . . Frances Phelps
CAROL SUTTON . . . . . Eloise Harris
ADELE SUTTON . . . . . Hattie Bradley
CLARIE SUTTON . . . . . Jonnie Seegers
DIZZY LUCAS . . . . . Dempsey Joyner
BAGGY-PANTS BALDWIN . . . . . Bert Johnson
DING BARRETT . . . . . Bobby Faison
DONG BARRETT . . . . . Tommy Barnes
ANNABELLE MASON . . . . . Daphine Pollard
JIMMY HOWARD . . . . . Bunny Johnston
HENRIETTA CARVER . . . . . Nancy Jo Hill
RAY TAYLOR . . . . . Benjy Parker
LIZZIE . . . . . Dean Harris
MARTHA . . . . . Eleanor Allen
THE COKE SET . . . . . .

Martha Lane Kiser, Carolyn Pearson, Virginia Woolard, Dickie Parker, George Blick, Jimmy Wheeler, Betsy Harding, Sarah Hellams, Barbars Beale, Clayton Land, Jimmy Webb.

DIRECTORS

Miss Trixie Johnson
Miss Lucy Davis

PROMPTERS

Sarah Hellams
David Hadley

A COMEDY IN THREE ACTS
by Kurtz Gordon

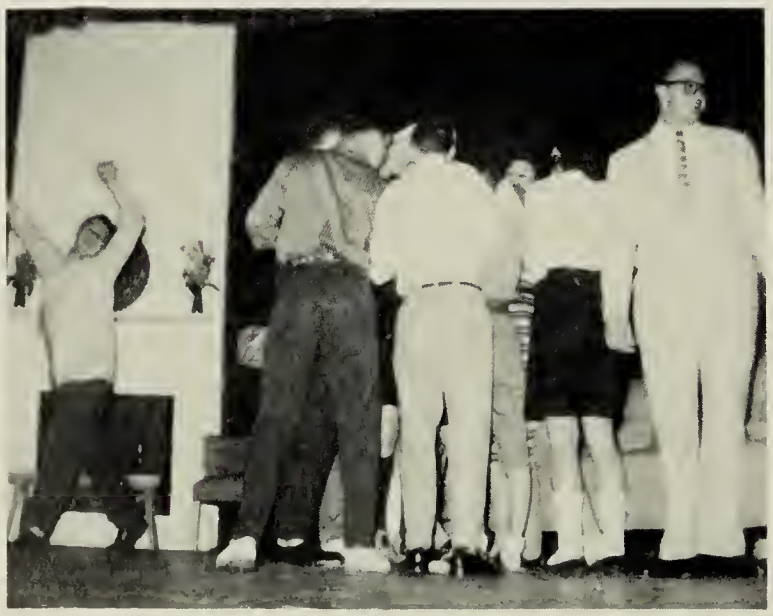

Patronize these Advertisers

Clubs and activities kept us busy during the years.

CAPITAL SERVICE STATION

Chrysler-Plymouth

International Trucks

Phone 2167
400 N. Main Street
Emporia Virginia

Congratulations Seniors
GEORGE F. LEE, JEWELER
Phone 2642
Emporia Virginia

VAN DYKE'S SANDWICH SHOP
"Snacks For Teeners"

East Atlantic St.
Phone 2616

Compliments of

DOYLE ICE CREAM CO.

Emporia Virginia

WESTERN AUTO ASSOCIATE STORE

Home Owned By
Felix Dodd
Phone 2639

WHITEHEAD-HARDING COMPANY

Wholesale Distributors
111 W. Atlantic St.
Emporia Virginia

Compliments of

BAKER SALES COMPANY

Emporia Virginia

The Staff of the RIPARIAN and the Senior Class gratefully acknowledge their appreciation to the advertisers, who helped make this yearbook possible.

Even when we were studying, we were always ready to have fun.

THE CITIZENS NATIONAL BANK

"Serving This Community Since 1887"

Member Federal Deposit Insurance Corporation

Emporia Virginia

VIRGINIA DYEING CORPORATION

Daniel A. Belmonte

General Manager

Emporia Virginia

Remember the Latin
parties and banquet? And the French parties . . . . . ou, la--la!!!

KREIENBAUM AND SLATE
INSURANCE AGENCY

136 Baker Street
Emporia Virginia

HARRY F. HOKE AND CO.

Dial 2622
102 West Atlantic St.
Emporia Virginia

Compliments of

RIVERSIDE MOTOR COMPANY

Dodge - Plymouth

LEATH'S DRUG STORES
Prescription Druggists
Drugs, Sundries, & Sodas
Emporia Jarratt

BLOOM BROTHERS

"Forward With Emporia Since 1911"

419 Halifax Street
Phone 2074
Emporia Virginia

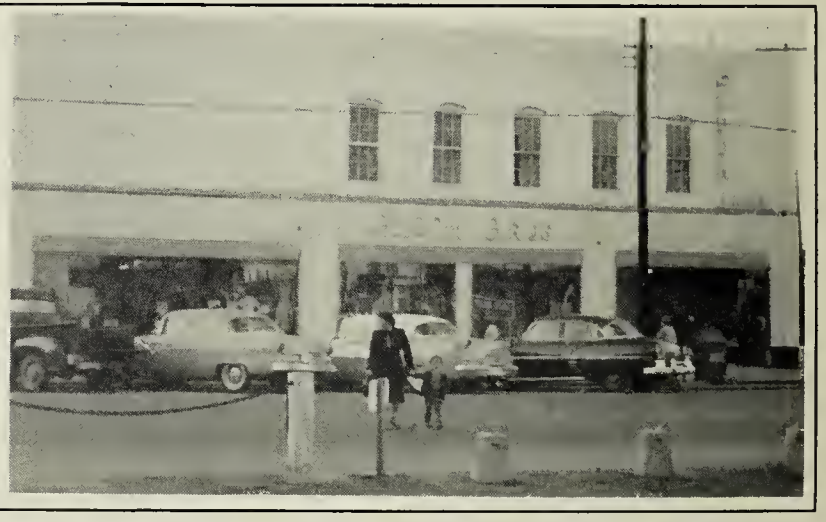

NATIONWIDE INSURANCE
T. W. Pair, Agent
"106 Different Policies"
150 Baker Street
Emporia Virginia

CANADA DRY BOTTLING CO.

"World Famous Ginger Ale"
Emporia Virginia

Compliments of

HARDING MOTORS COMPANY, INC.
Lincoln - Mercury
Ford Tractors

Compliments of

COOKE LUMBER COMPANY

300 Brunswick Avenue

We had a good time loafing on weekends and holidays.

THE FIRST NATIONAL BANK

"Serving You and Your Parents Since 1907"

Safe - Sound - Secure

Member Federal Deposit Insurance Corp.

Emporia Virginia

Compliments of

W. T. TILLAR COMPANY, INC.

Emporia Virginia

INGE DRUG COMPANY

Prescription Druggists

Phone 2414

Emporia Virginia

H. W. HALL & BROS.

Furniture and Appliances

"Your Frigidaire Dealer"

423 South Main Street

Emporia Virginia

Shop At

LEGGETT'S DEPARTMENT STORE

Emporia Virginia

HARRELL CHEVROLET

Sales and Service

Oldsmobile - Cadillac

Phone 2068

Emporia Virginia

LAND BROTHERS, JEWELERS

"Gifts That Last"

Emporia Virginia

Compliments of

CHARLES BLOOM

"Emporia's Department Store"

Emporia Virginia

E. E. GOODWYN CORP.

Insurance
Fidelity and Surety Bonds

Phone 2611

Emporia Virginia

And men . . . . . oh, men!!!

WELDON MILLS CORPORATION

Weaving Griege and Loom Finished Products

Emporia Virginia

LASSITER BUICK COMPANY

BUICK
DYNAFLOW DRIVE

North Main Street
Dial 2510

E. V. LANKFORD, AGENT

Insurance Service

Phone 2713
Emporia Virginia

And men . . . . . oh, men!!!

SOUTHAMPTON TEXTILE COMPANY

Manufacturers
Fabrics For Fine Furniture

Emporia Virginia

M. G. SLATE, JEWELER

Watches-Diamonds-Jewelry

Expert Watch and Clock Repair

Emporia Virginia

WATKINS MOTOR CO., INC.

Sales Service

Dealer No. 638

Phone 3172

In summer we baked in the sun and had fun with snow in winter.

EMPORIA OFFICE SUPPLY CO., INC.

Stationers
Printers - Office Furniture
410 South Main Street

Compliments of

KEMP'S MEN SHOP
332 S. Main Street
Emporia Virginia

Compliments of

R. E. CALLAHAN, INC.

Compliments of
JONES DRUG STORE
The Rexall Store
Phone 2623
Emporia Virginia

HICK'S DEPT. STORE

"For Thrifty People"
Emporia Virginia

SADDLER BROTHERS OIL CO.

Distributors of
Atlantic Products

Compliments of

W. S. PEEBLES CO.

Compliments of

FUTRELL DRUG CO.

Phone 2060

MOTEL EMPORIA RESTAURANT

Good Food-Reasonable Prices
We Appreciate Your Business

Compliments of
HARRIS HARDWARE COMPANY
Phone 2613
161 Baker Street
Emporia Virginia

WATKINS-WOOD DRUG CO., INC.

Home of Finer Pharmaceuticals
Day Phone 3021
Night Phone 2286 or 2181

Compliments of

ROSES' 5¢ - 10¢ - 25¢

Emporia Virginia

And the things we did made high school life loads of fun!

EMPORIA COCA-COLA BOTTLING CO., INC.

Coca-Cola Bottling
Company

518 Halifax Street
Phone 2073

Emporia Virginia

Compliments of

WALTER B. ANDERSON

L. G. Balfour Products

Class Rings, Club Insignia

Invitations, Calling Cards

Caps and Gowns

Richmond Virginia

PLEASE NOTE:

PAGE REDACTED

PLEASE NOTE:

PAGE REDACTED

PLEASE NOTE:

PAGE REDACTED

PLEASE NOTE:

PAGE REDACTED